



Healthy Soils for Healthy Communities Initiative Phase Two: Los Angeles Urban Soil Collaborative - Soil Connects Us All

- Yujuan Chen, Ph.D.
- Richard Pouyat, Ph.D.

TreePeople

Healthy Soils for Healthy Communities Initiative

TreePeople



USDA
United States Department of Agriculture
Natural Resources
Conservation Service

UCLA

CSUN | CALIFORNIA
STATE UNIVERSITY
NORTHridge

UC RIVERSIDE

**Loyola Marymount
University**
Center for
Urban Resilience



**KISS
- the -
GROUND**



Career Ecologia

Funding Agency:

Accelerate Resilience L.A. (ARLA), a sponsored project of Rockefeller Philanthropy Advisors

ARLA

“Healthy Soils for Healthy Communities” Initiative

Phase One : Needs Assessment

1



Determine the current status of Los Angeles’s urban soil health

2



Identify current and long-term urban soil issues and community needs in Los Angeles

3



Provide a framework to move forward

Needs Assessment

- Residents
- Educators
- Policy-makers
- Soil-related professionals

Online Surveys

Focus Groups

- Technical/policy group
- Residential group
- Community group
- Synthesis group

- Los Angeles Urban Soil Symposium
- Los Angeles Urban Soil Workshop
- NYC Soil Symposium

Events



Online Surveys

Four Online Surveys
(English+ Spanish): 1,349 in total

- Residents: 1,104
- Educators: 139
- Policy-makers: 19
- Soil-related professionals: 87

What does healthy soils mean to you?

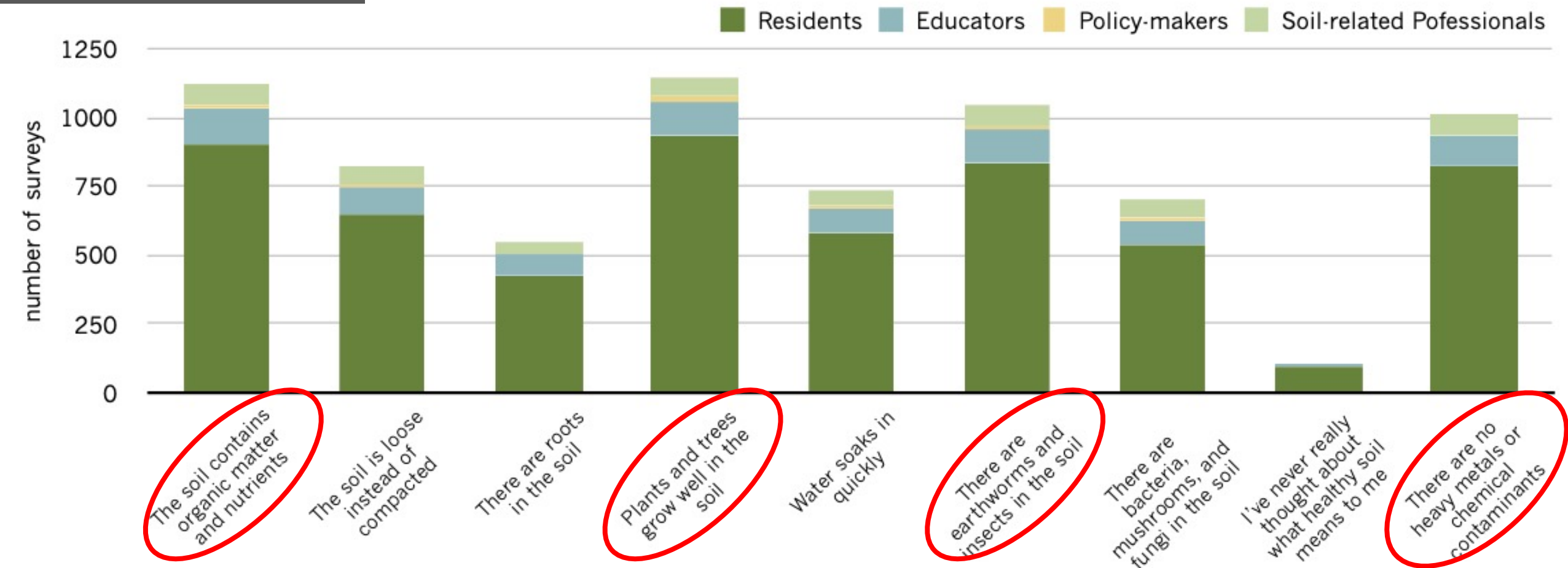

Are you concerned about soil contamination?

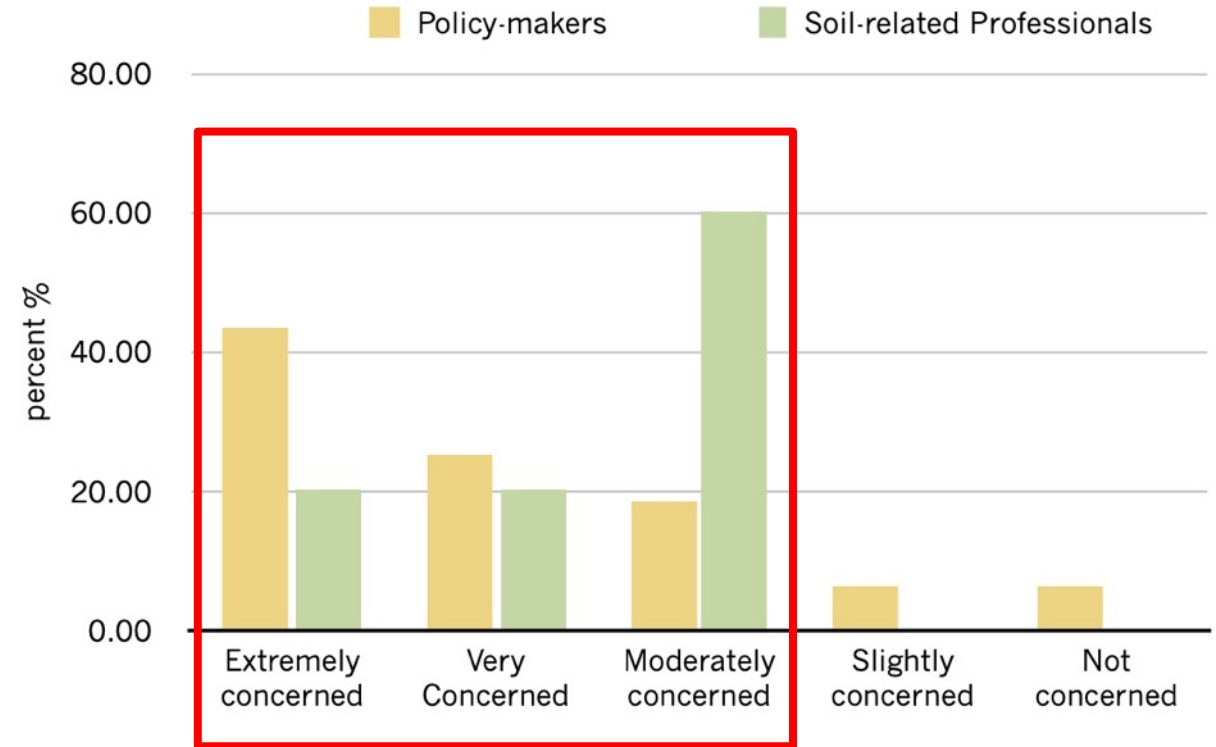
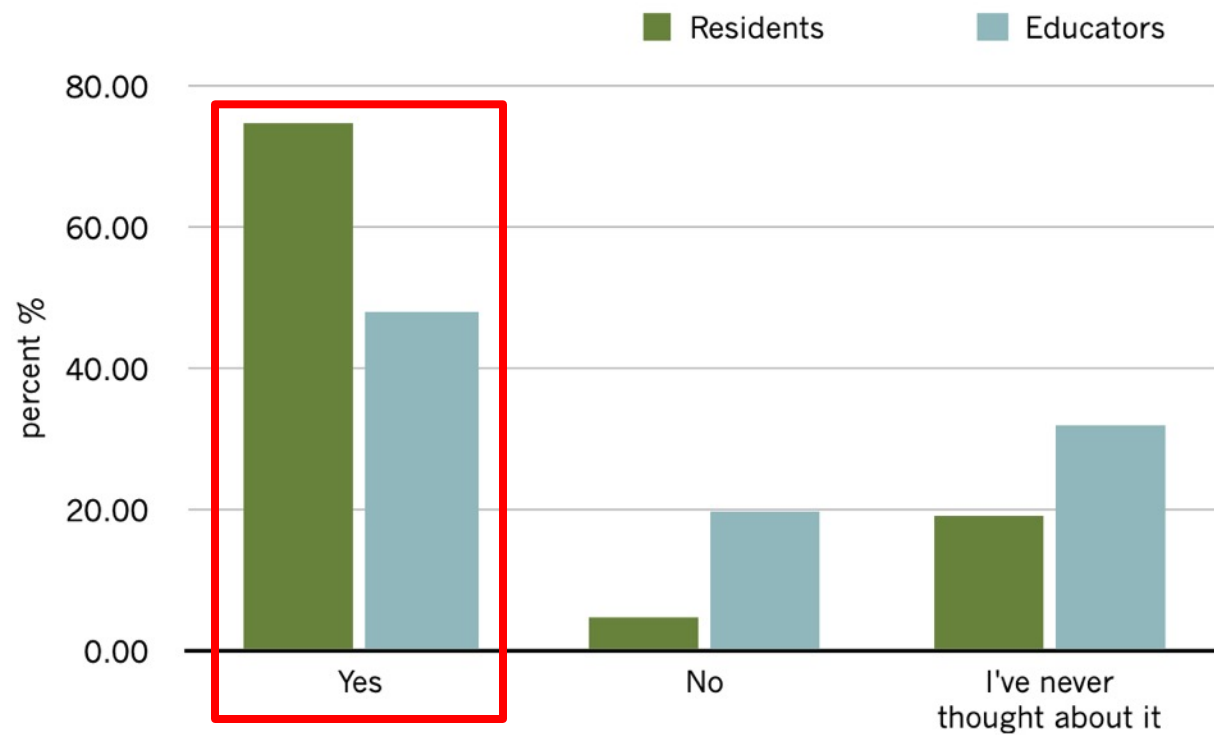

**Have you
ever
tested
your
soils?**

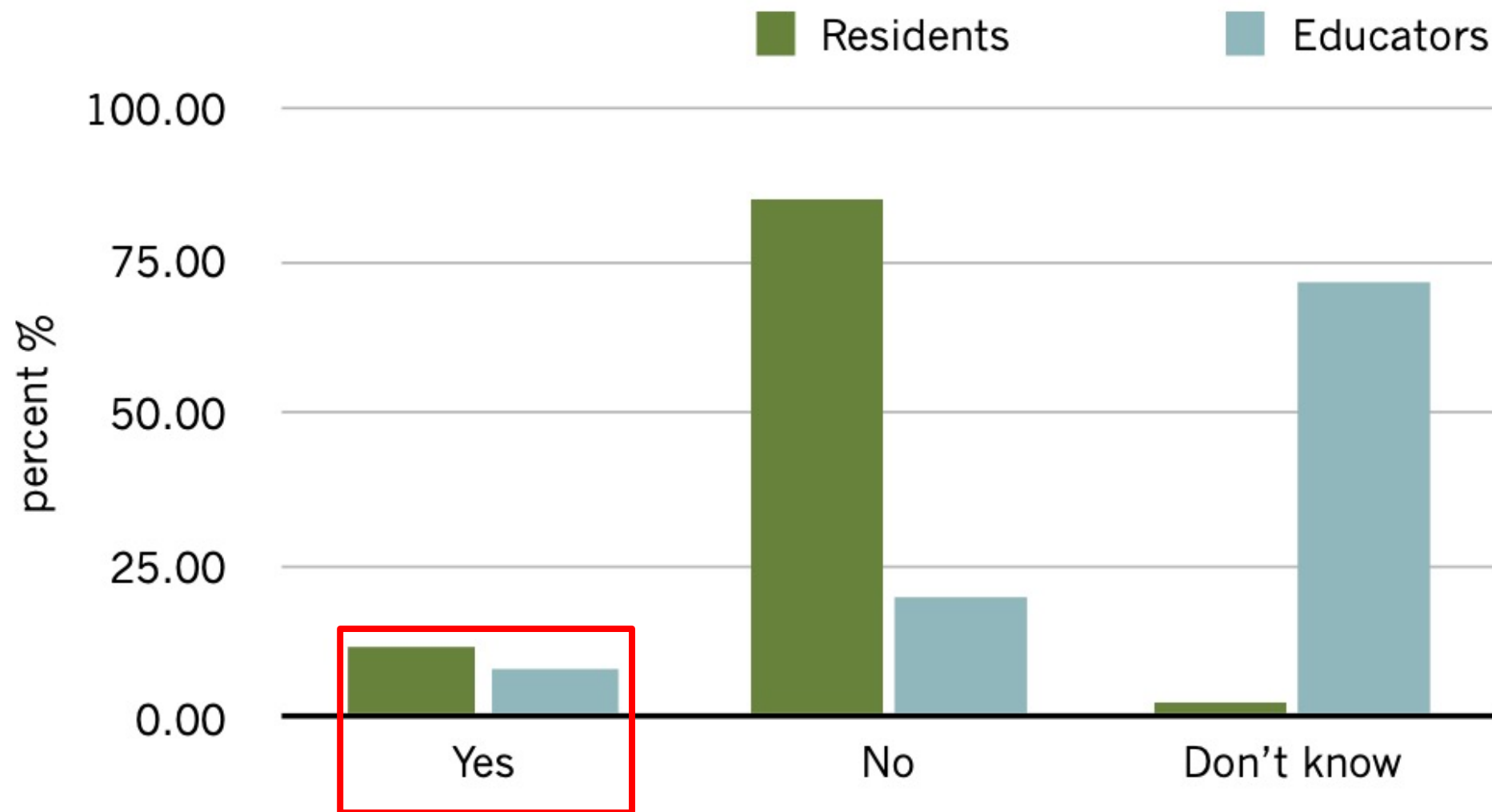

Focus Groups

7 Focus Groups		
Technical and Policy	Groups 1 & 4	●
Landscape, Gardening, and Urban Agriculture	Groups 2 & 5	●
Community and Coalition	Groups 3 & 6	●
Synthesis Group	Group 7	●

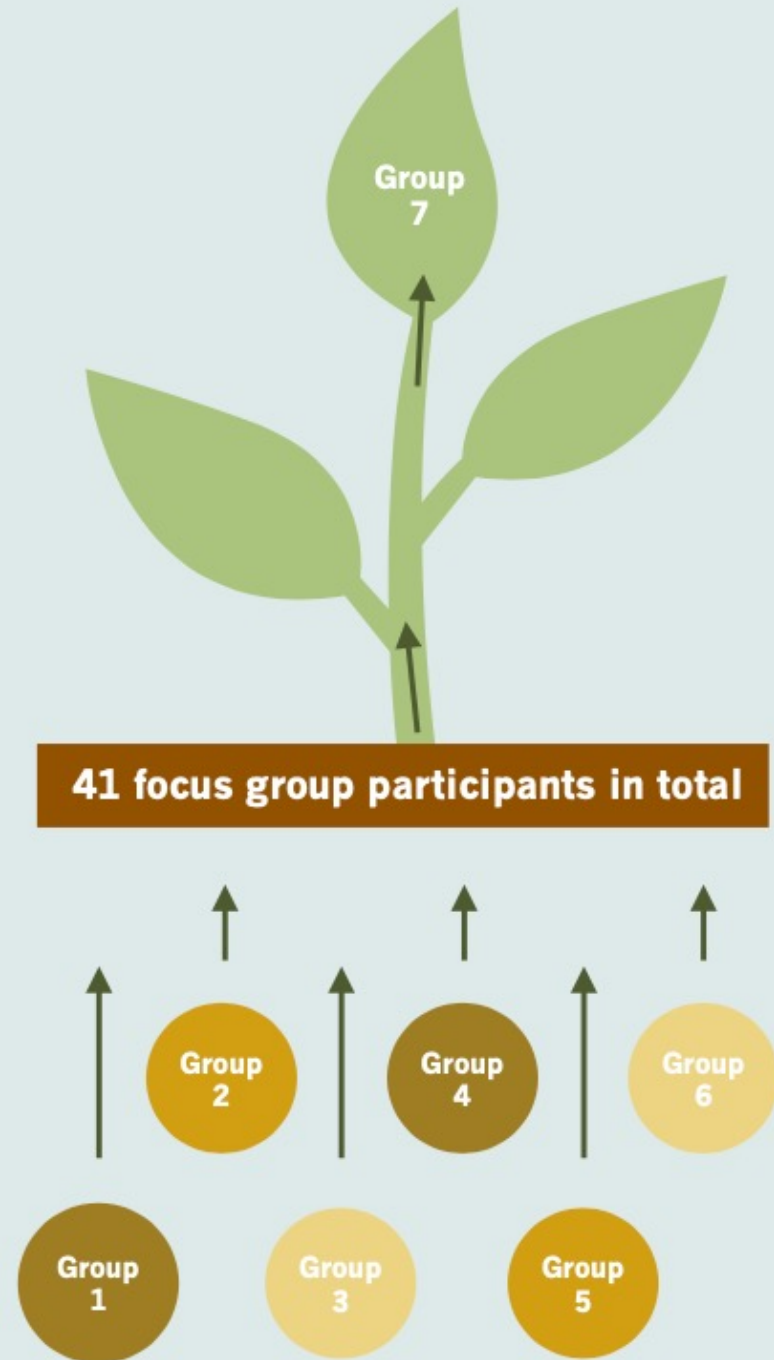

And so I just know that while we continue to have these dialogues and meet at the table to talk about policy, we're on our way to making that change.

—Focus Group Participant

Cross-cutting Themes:

- Accessible and transparent soil data and testing
- Effective community engagement and streamlined communication that targets underserved communities
- Building alliances among community and policy and science professionals and leveraging organizations/individuals/agencies already doing the work



Needs Assessment

- Overall strategy
- Soil testing
- Public education
- Community engagement
- Demonstration projects

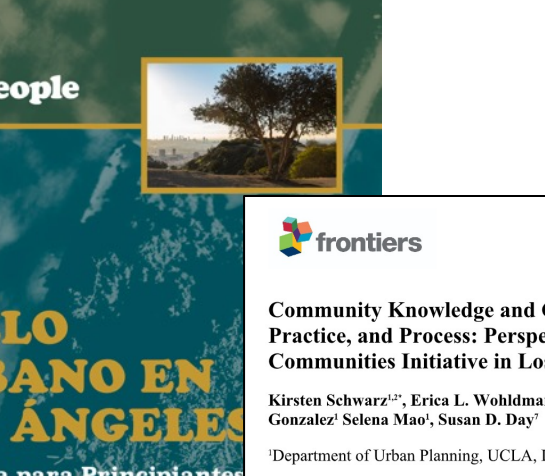
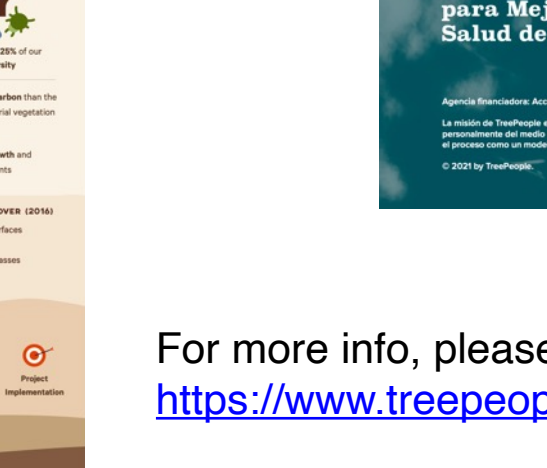
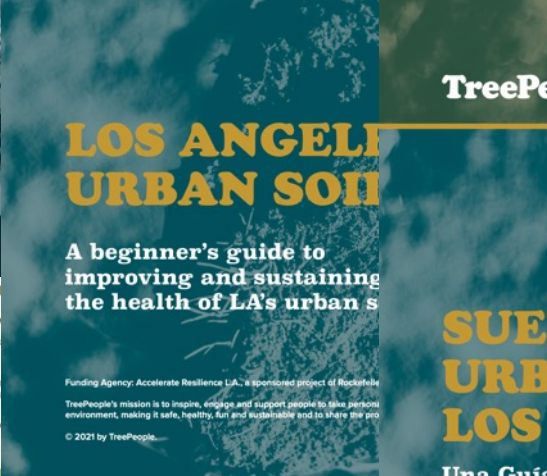
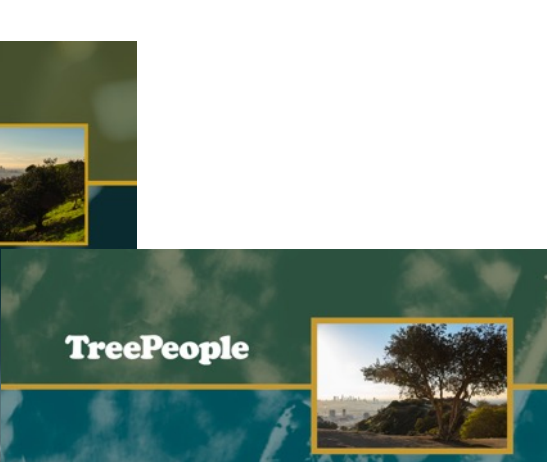
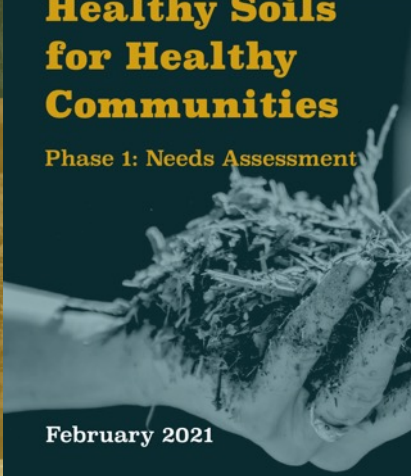
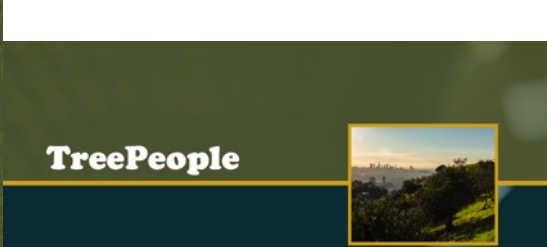
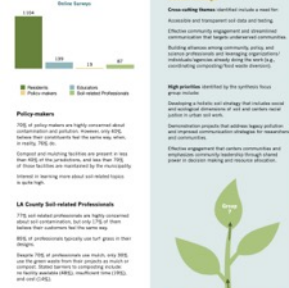

Phase One

frontiers

Community Knowledge and Concerns about Urban Soil Science, Practice, and Process: Perspectives from The Healthy Soils for Healthy Communities Initiative in Los Angeles, CA, USA

Kirsten Schwarz^{1,2}, Erica L. Wohldmann³, Yujuan Chen^{4,5} Richard V. Pouyat⁶, Andres Gonzalez¹ Selena Mao¹, Susan D. Day⁷

¹Department of Urban Planning, UCLA, Los Angeles, CA, USA

²Department of Environmental Health Sciences, UCLA, Los Angeles, CA, USA

³Department of Psychology, California State University, Northridge, CA, USA

⁴Department of Policy and Research, TreePeople, Beverly Hills, CA, USA

⁵School of Architecture, University of Southern California, Los Angeles, CA, USA

⁶Scientist Emeritus, USDA Forest Service

⁷Department of Forest Resources Management, University of British Columbia, Vancouver, BC, Canada

* Correspondence: Kirsten Schwarz, kschwarz@luskin.ucla.edu

Keywords: community science, community engagement, soil education, urban natural resources, urban soil management, soil contamination, soil testing

For more info, please visit:
<https://www.treepeople.org/healthy-soils-for-healthy-communities-initiative/>

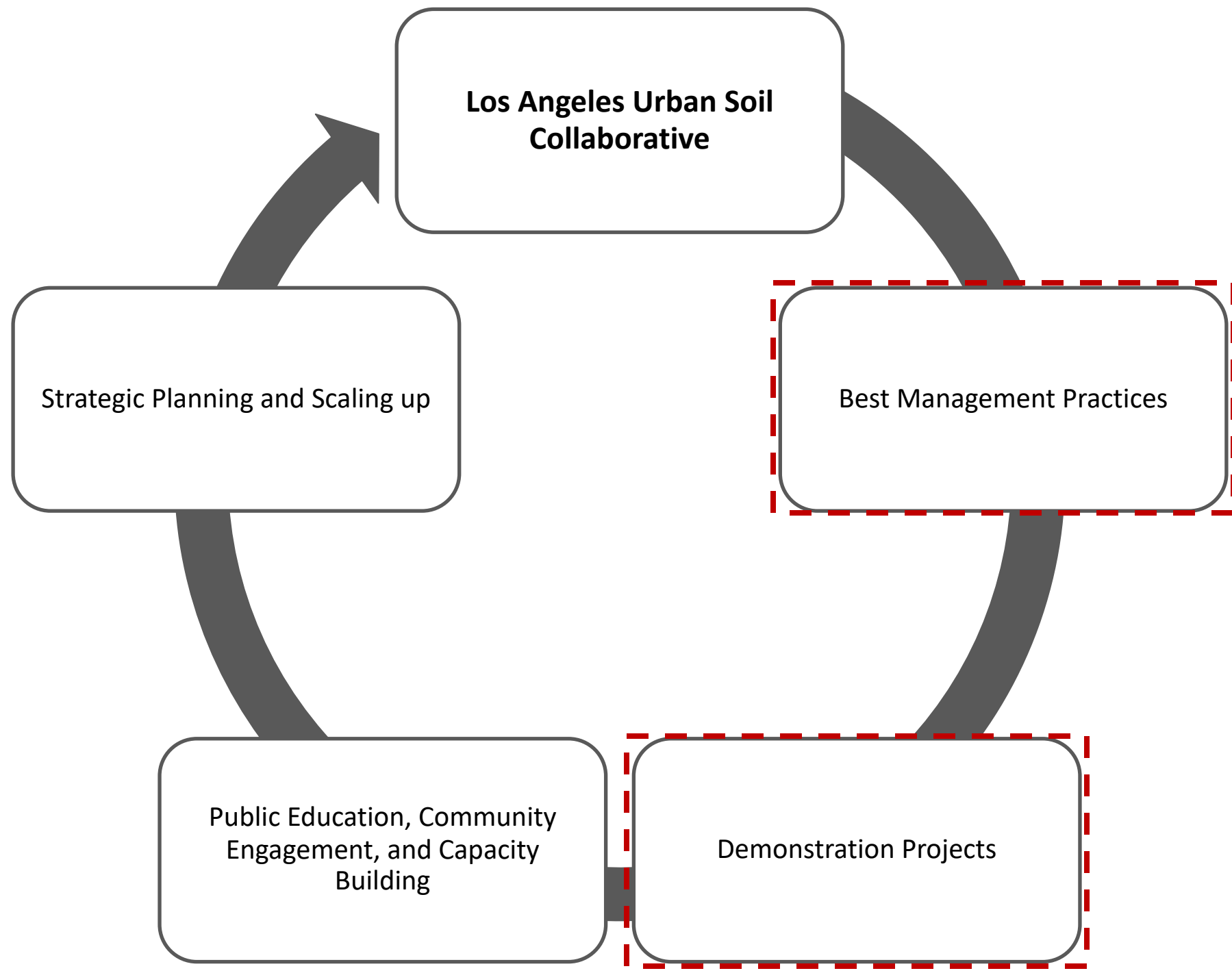

Phase Two

Los Angeles Urban Soil Collaborative - Soil Connects Us All



Urban Carbon Farm



Green-Blue-Brown
Infrastructure



Community-based Soil
Sampling and Testing

ACKNOWLEDGMENT

Funding Agency

Accelerate Resilience L.A. (ARLA), a sponsored project of Rockefeller
Philanthropy Advisors

The logo for Accelerate Resilience L.A. (ARLA) consists of the letters "ARLA" in a bold, black, sans-serif font.

Steering Committee

Susan D. Day, Lynn Fang, Daniel Hirmas, Ansu John, Nicole Landers, Finian
Makepeace, Rachel Malarich, Stephanie Pincetl, Richard V. Pouyat, Randy Riddle,
Michele Romolini, Kirsten Schwarz, Eric G. Strauss

Project Team

Deborah Stephens Browder, Stephen Salazar Ceasar, Mario Dagonel, Susan D.
Day, Jaime Del Rio, Edith de Guzman, Kenny Derieg, Alejandro Fabian, Lynn
Fang, Kevin Gaston, Callie Ham, Daniel Hirmas, Manny Gonez, Christyne Imhoff,
Selena Mao, Bryan Medina, Cindy Montañez, Richard V. Pouyat, Gordon Rees,
Kirsten Schwarz, Miguel Vargas, Ariel Lew Ai Le Whitson, Erica L. Wohldmann

