

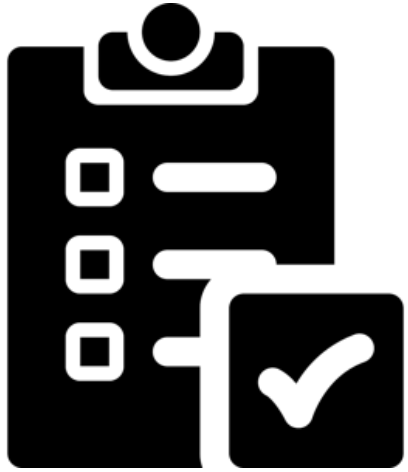

Los Angeles Tree Canopy Assessment Using 2016 Spatial Data



About



Inventory

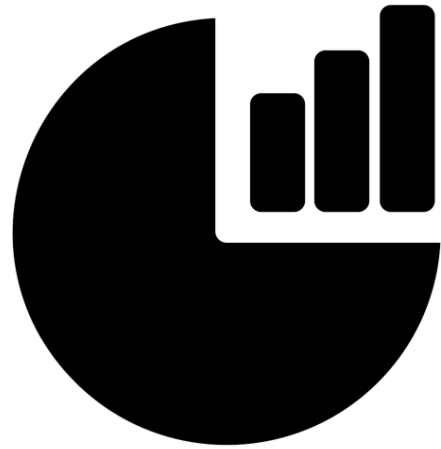

Summarize

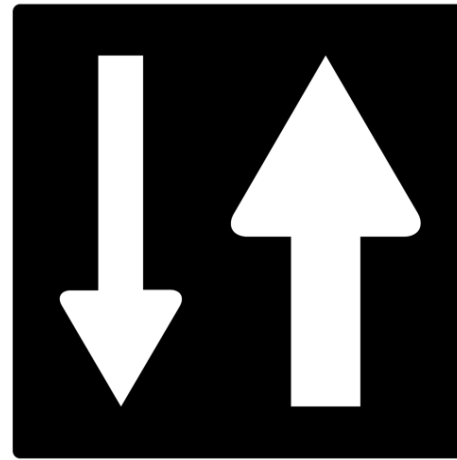

Prioritize

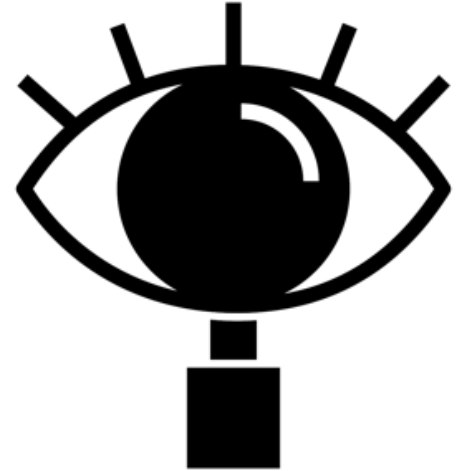

Insights



Ask questions

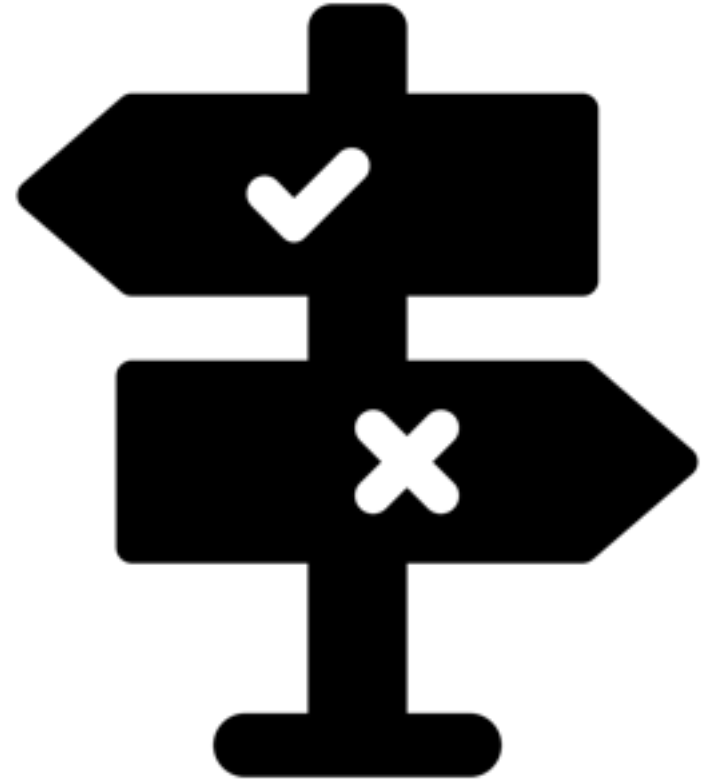

Make decisions

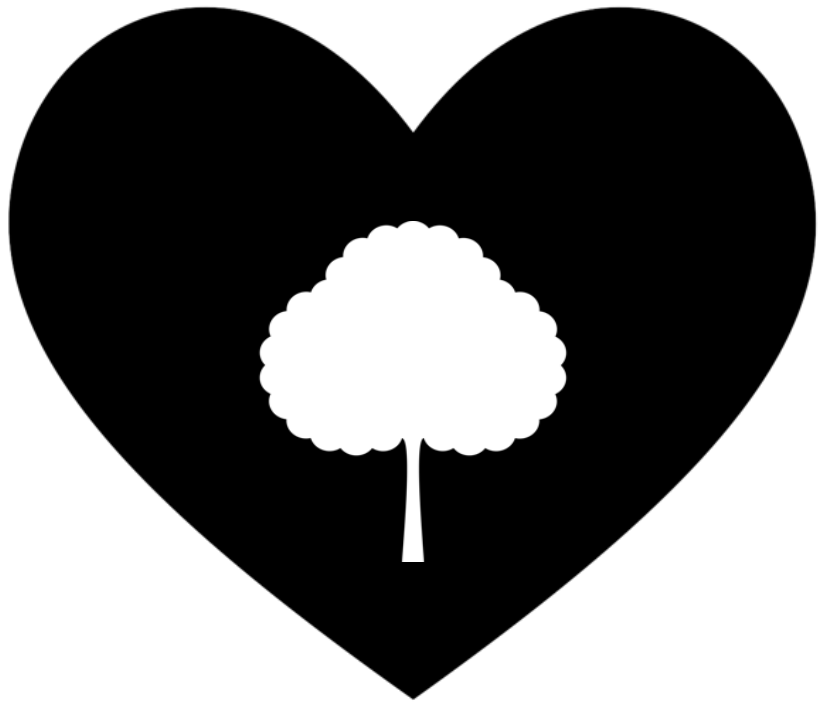

Why do we
care about
trees?



Wildlife Habitat



Stormwater Runoff

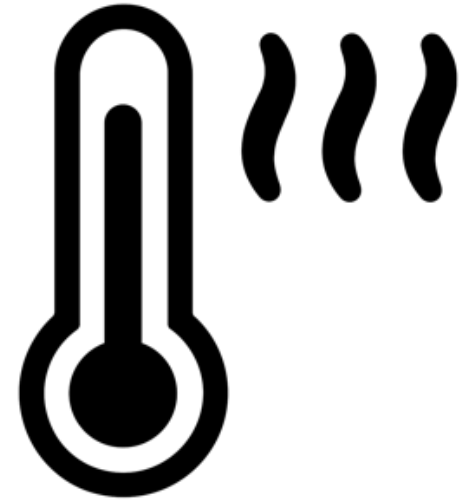

Urban Heat Island



Social Cohesion

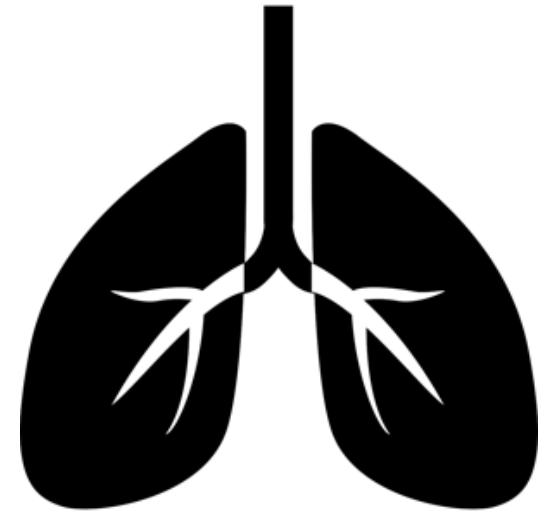

Air Quality

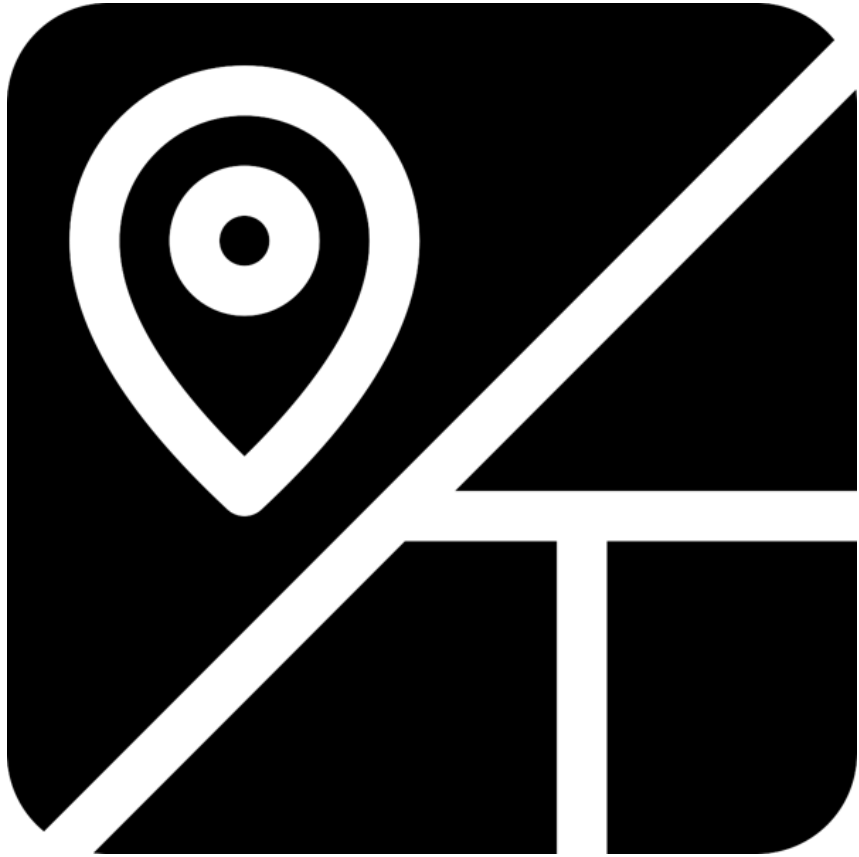

How was the
tree canopy
mapped?

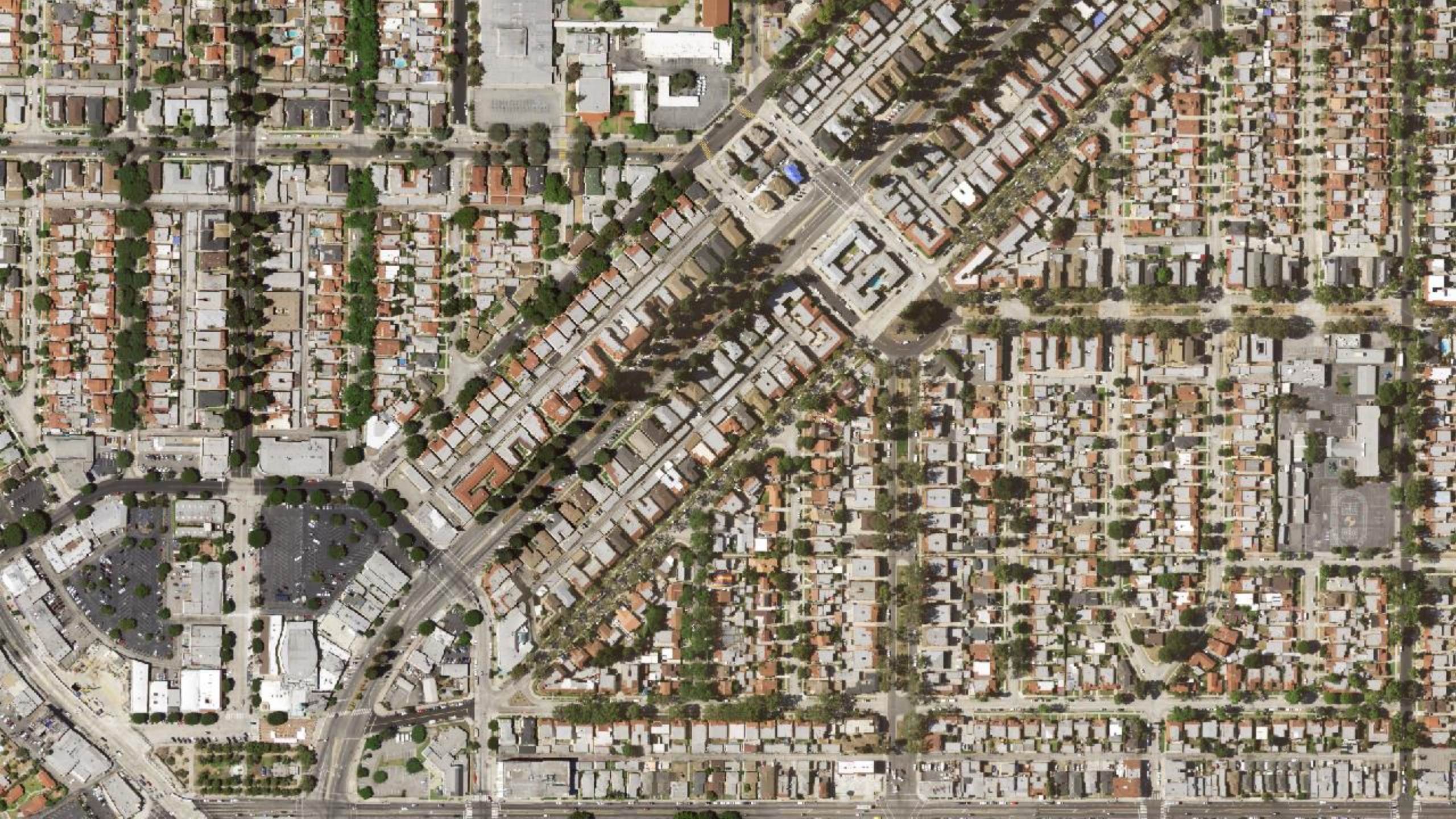









- Tree Canopy
- Grass
- Bare Soil
- Water
- Building
- Roads/Rail
- Other Paved
- Shrub



- Tree Canopy
- Grass
- Bare Soil
- Water
- Building
- Roads/Rail
- Other Paved
- Shrub



- Tree Canopy
- Grass
- Bare Soil
- Water
- Building
- Roads/Rail
- Other Paved
- Shrub

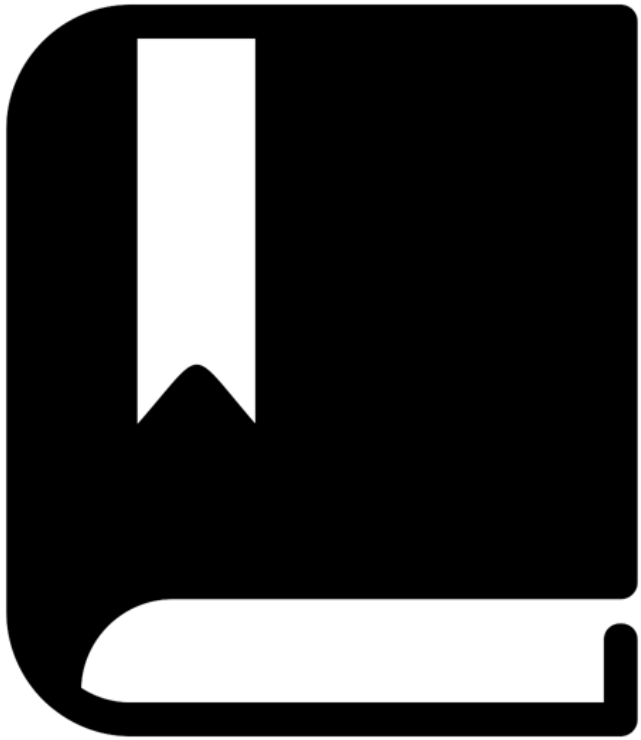

Key terms

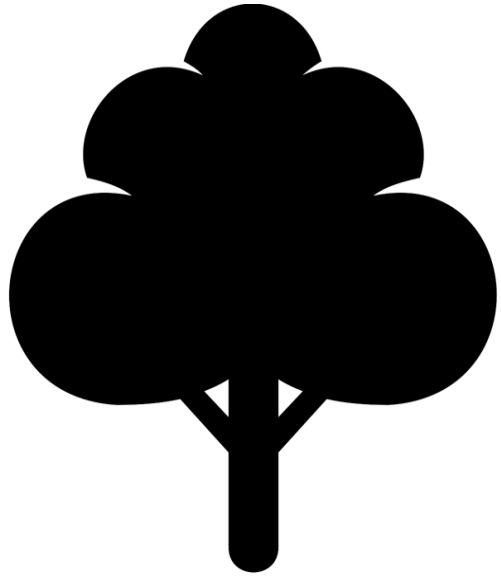

Existing Tree Canopy

The amount of land covered by tree canopy



Possible Tree Canopy

The amount of land not covered by tree canopy where it may be feasible to establish new tree canopy

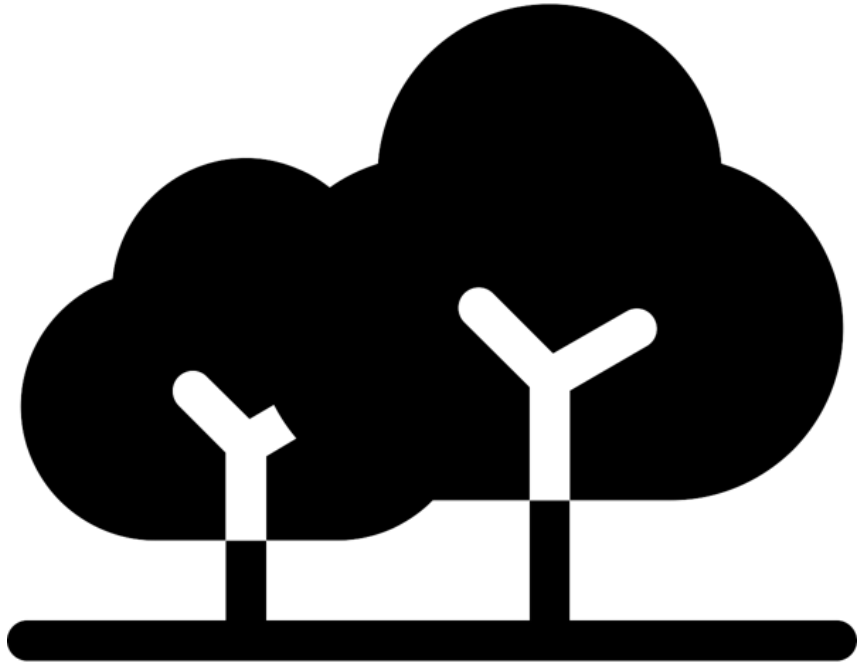

What percent of
Los Angeles is
covered by tree
canopy?

City: 25%

County: 18%

*** Includes**



Mountains



Beach

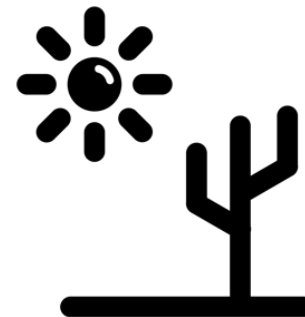

Desert



City

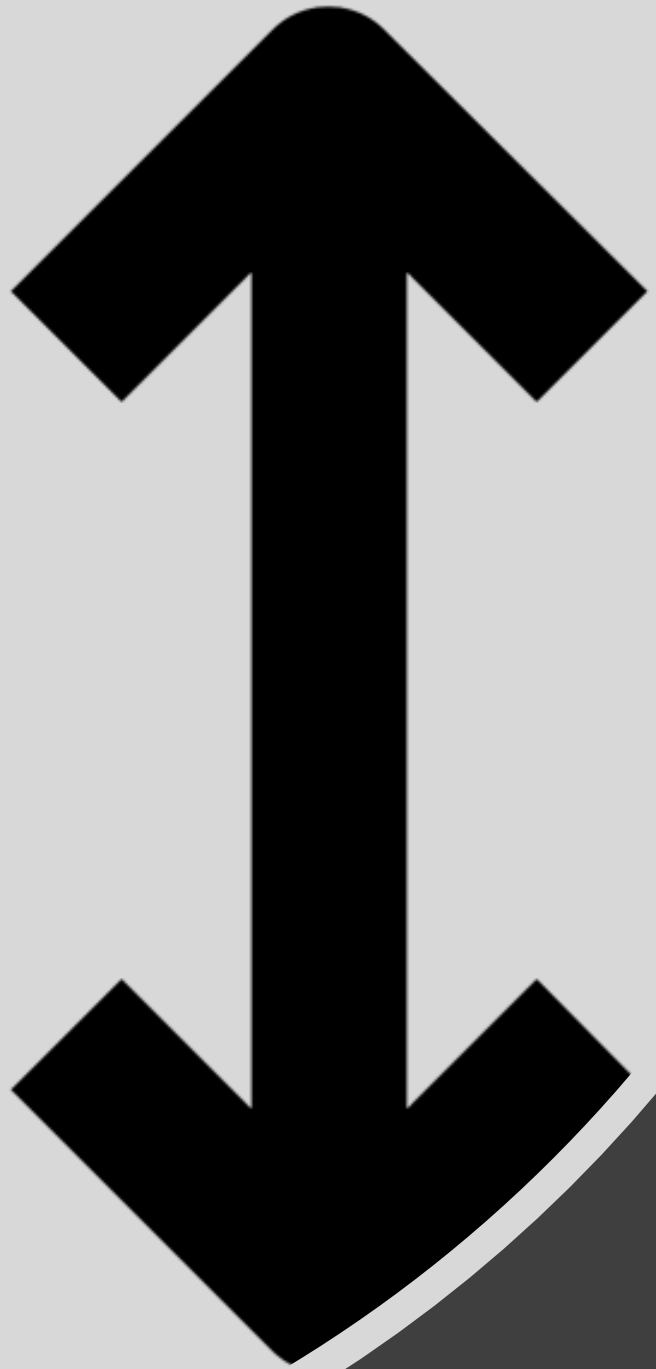

A wide range
of tree canopy
canopy

An aerial photograph of a mountainous region, likely in a tropical or subtropical area, showing dense green vegetation and rugged terrain. A yellow outline highlights a specific area in the upper right quadrant. The text 'Duarte: 84%' is overlaid in the lower left.

Duarte: 84%



Vernon: 1%

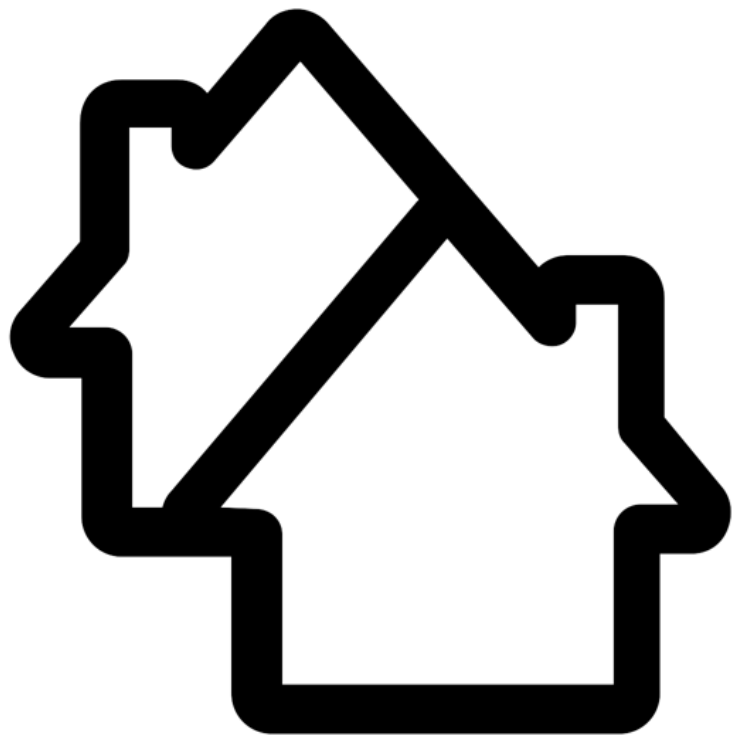

Parcel Metrics







Existing Tree Canopy %

- ≤5.9%
- ≤15%
- ≤26.6%
- ≤46.6%
- ≤100%



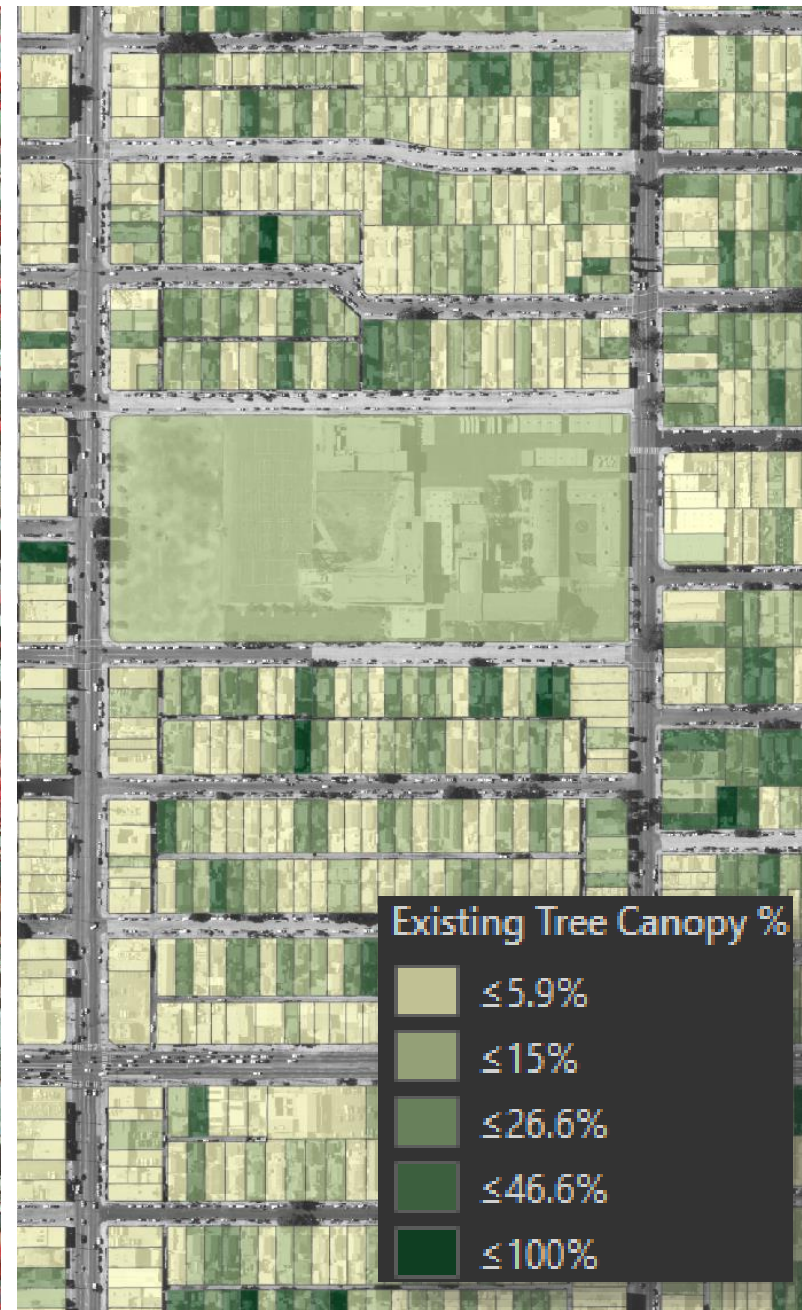
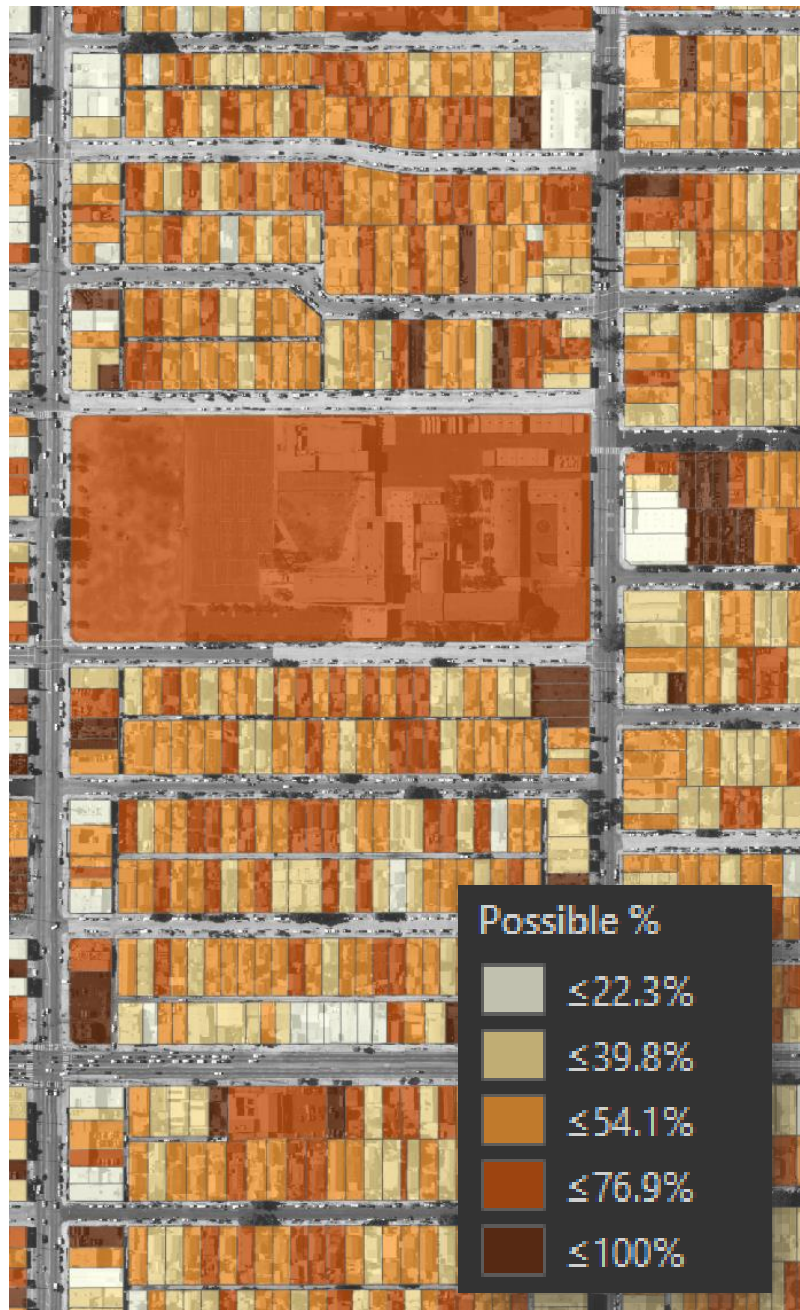

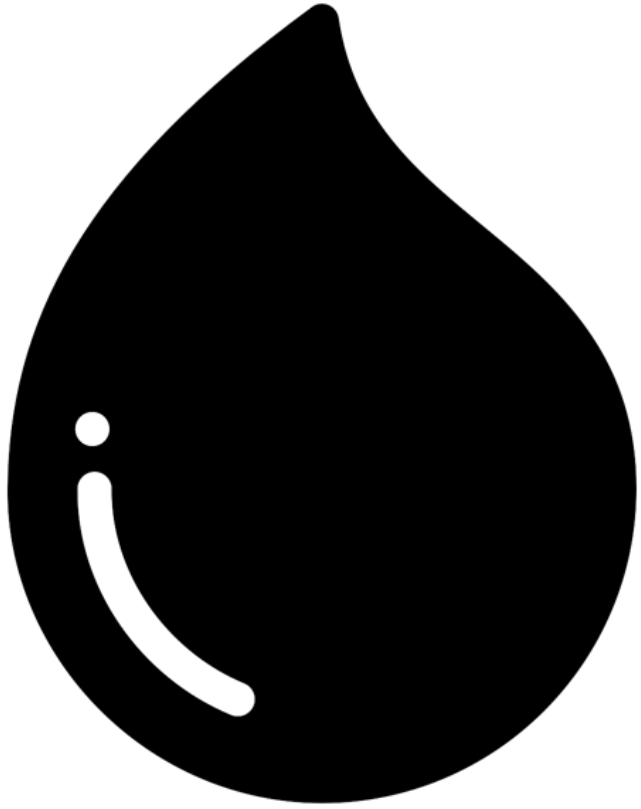

Watershed metrics

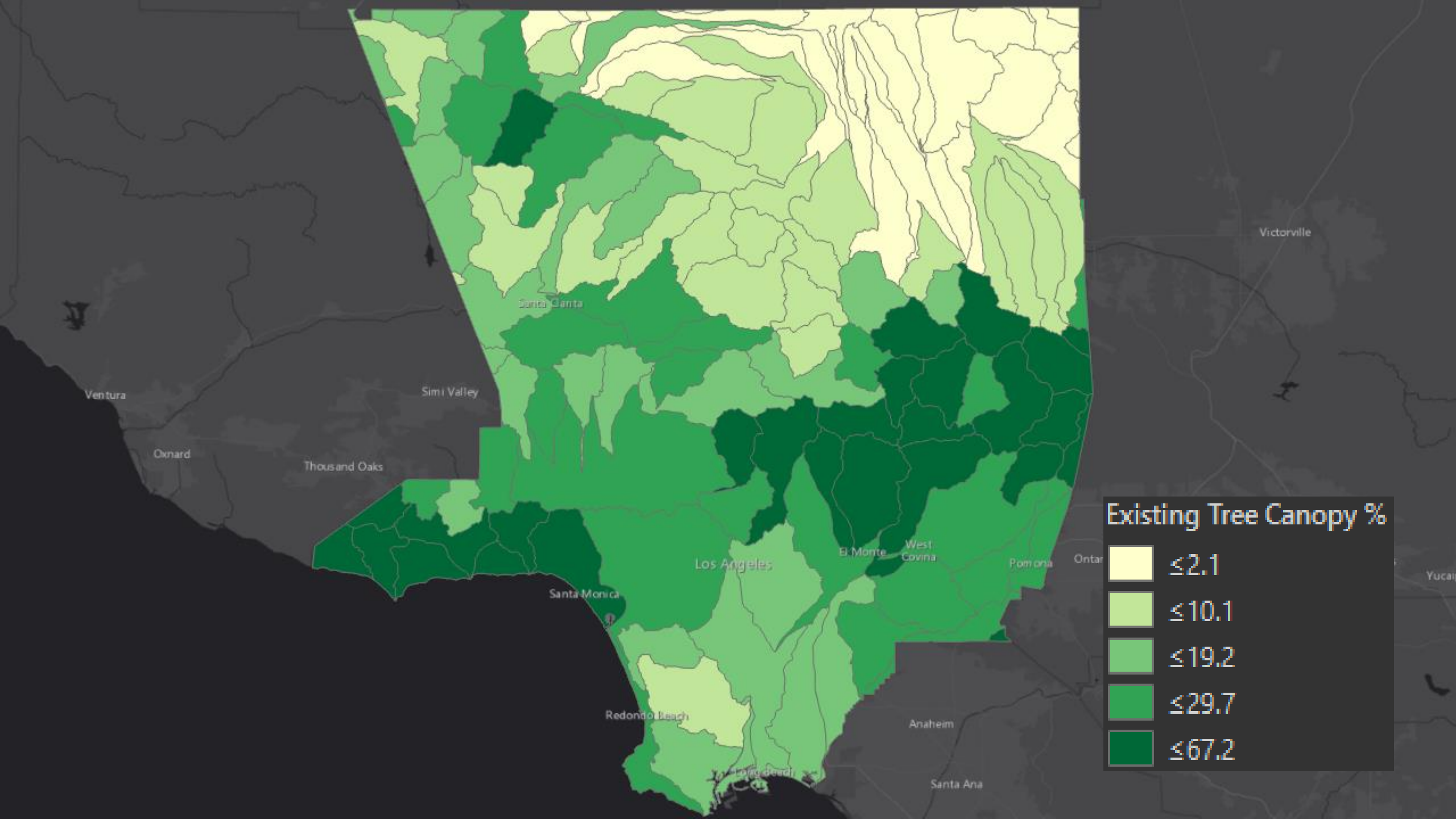

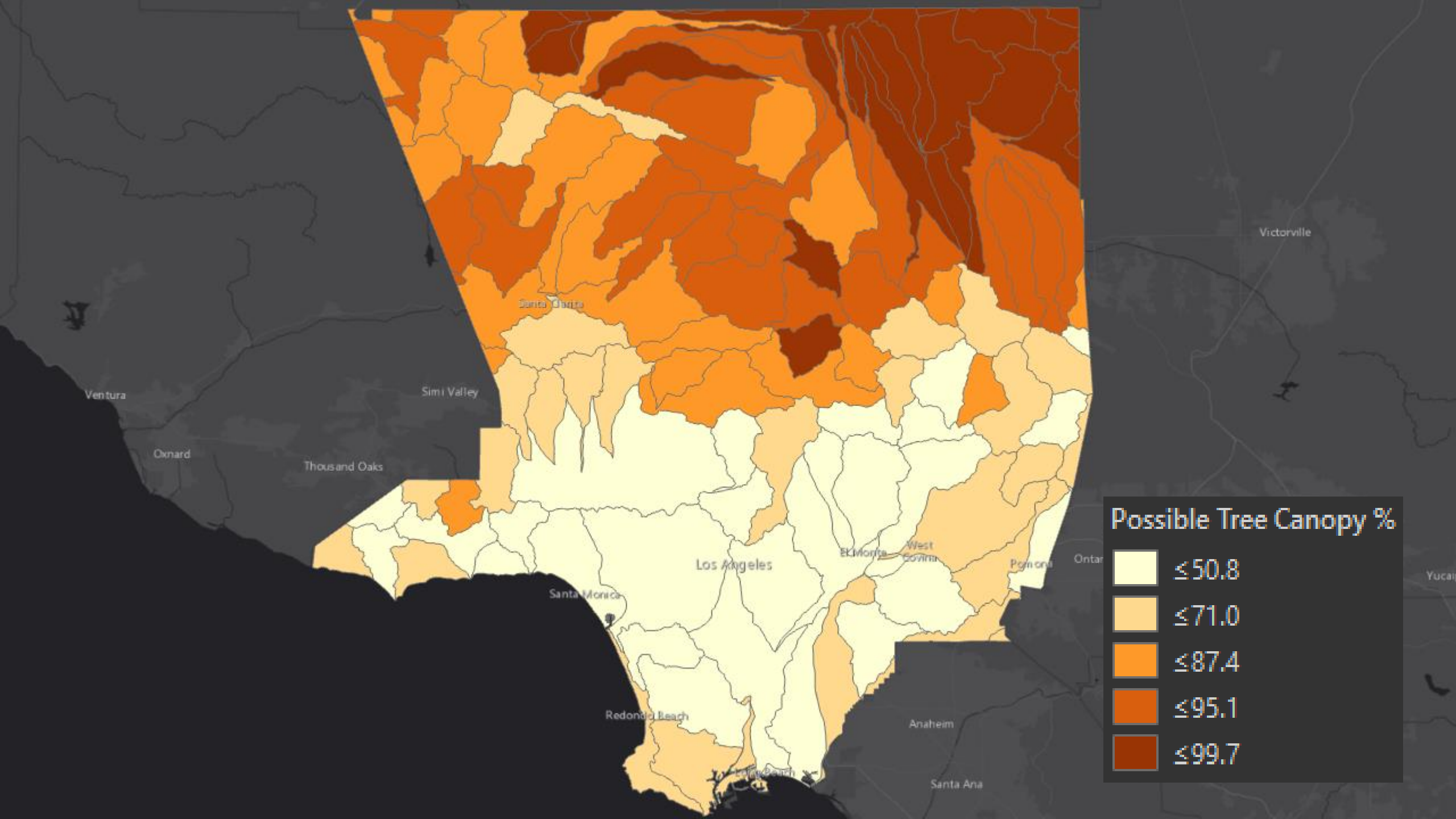



Land Use

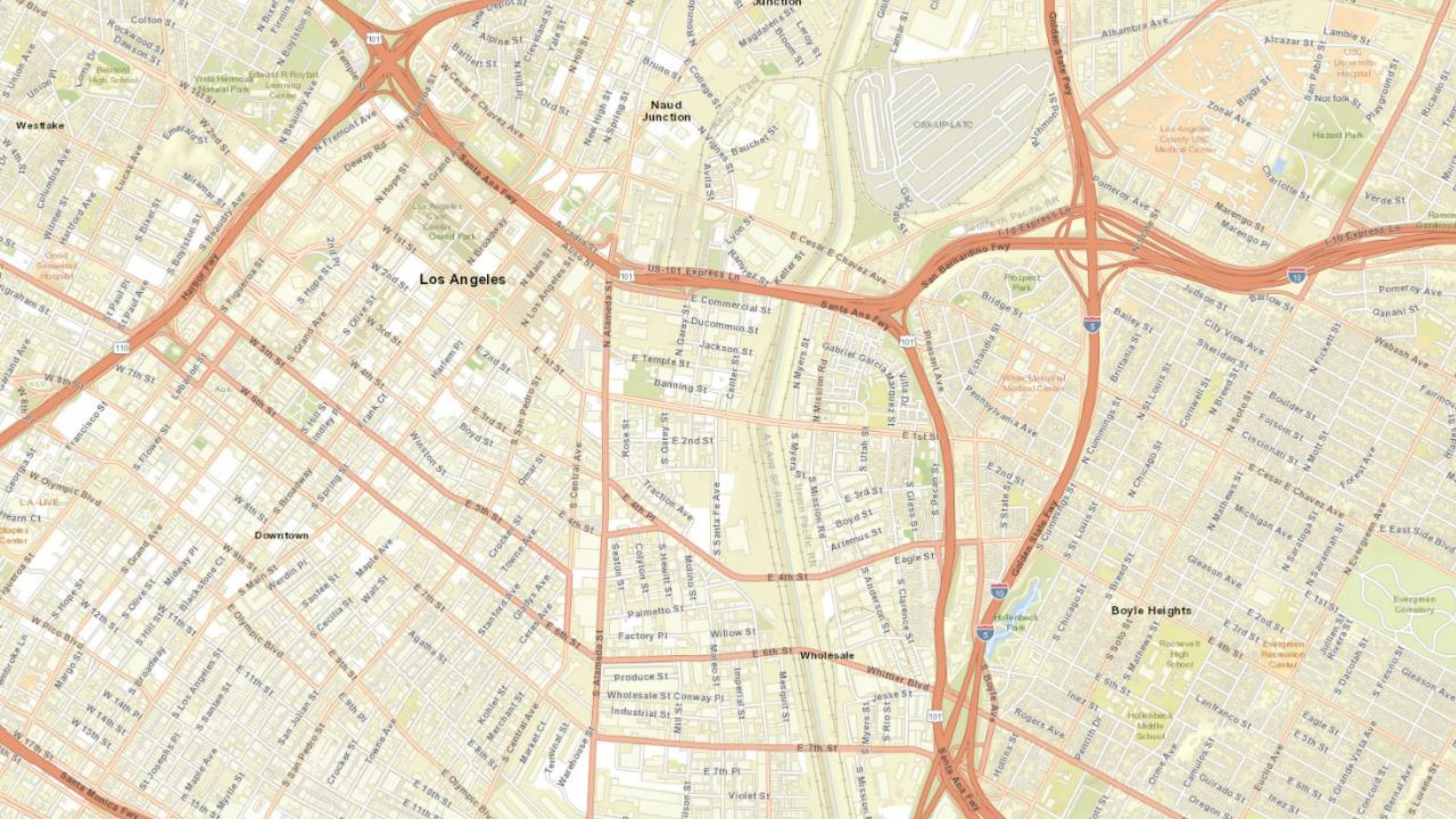

Los Angeles

Naud Junction

Downtown

Boyle Heights

Wholesale

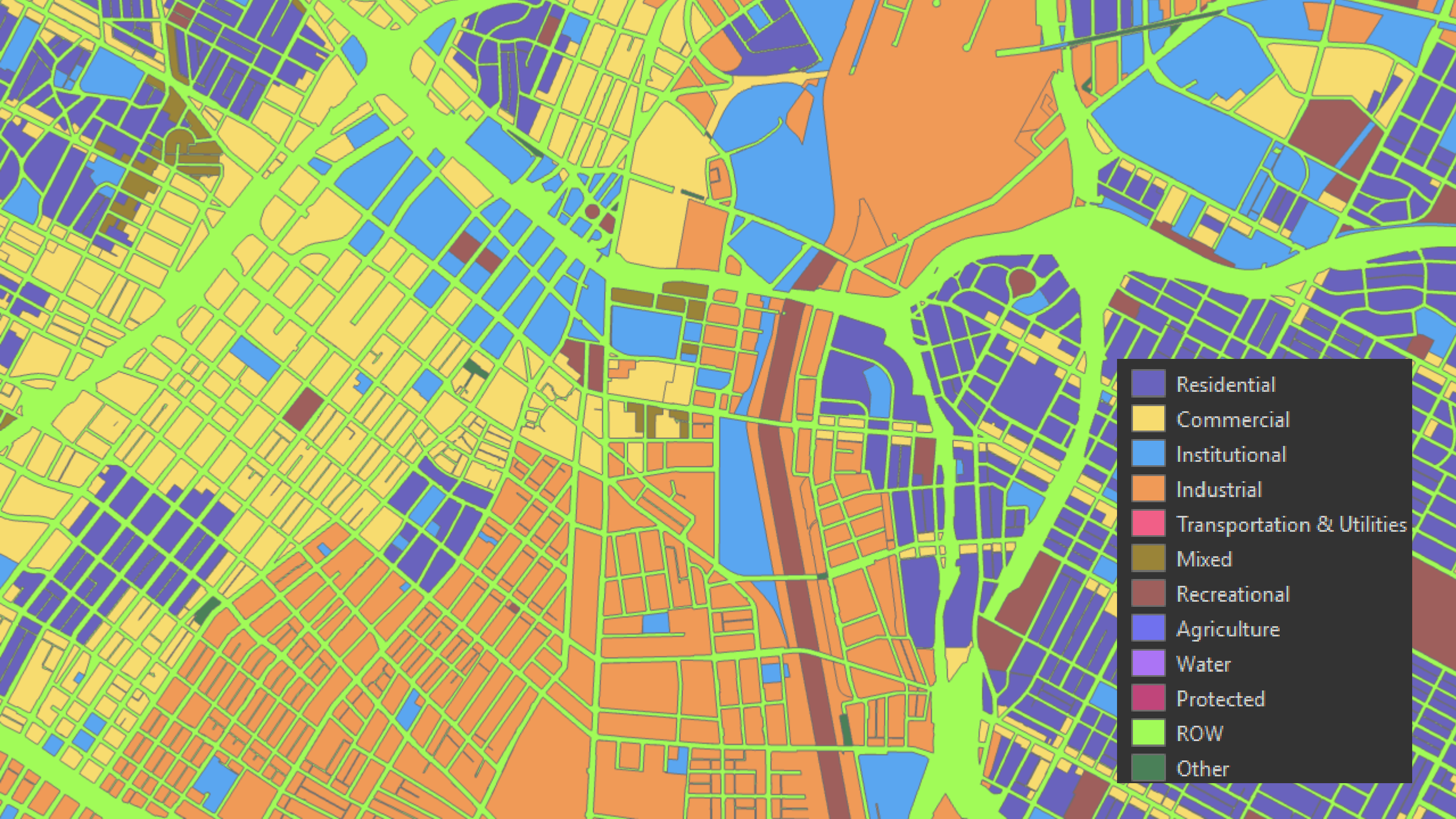

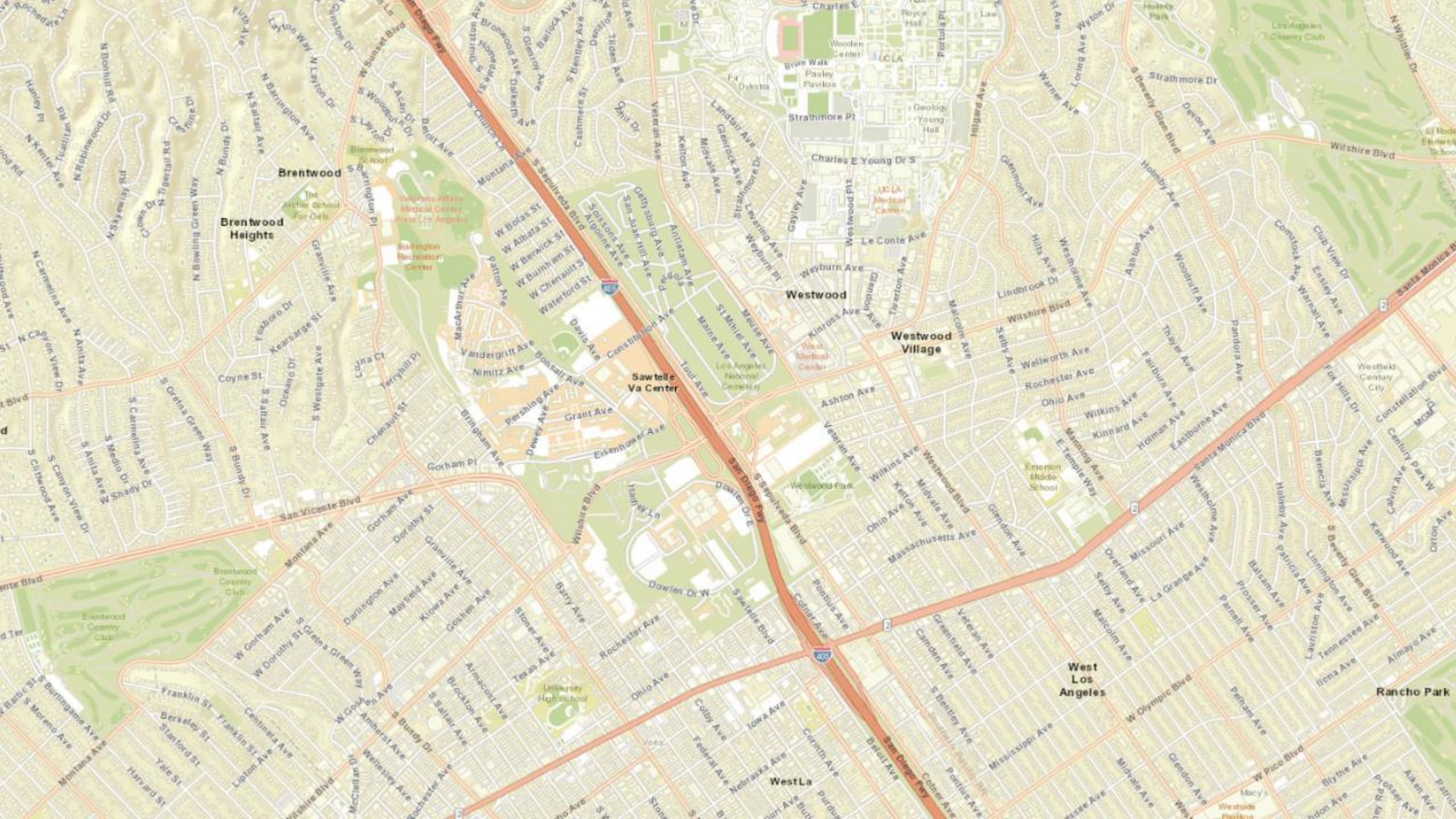

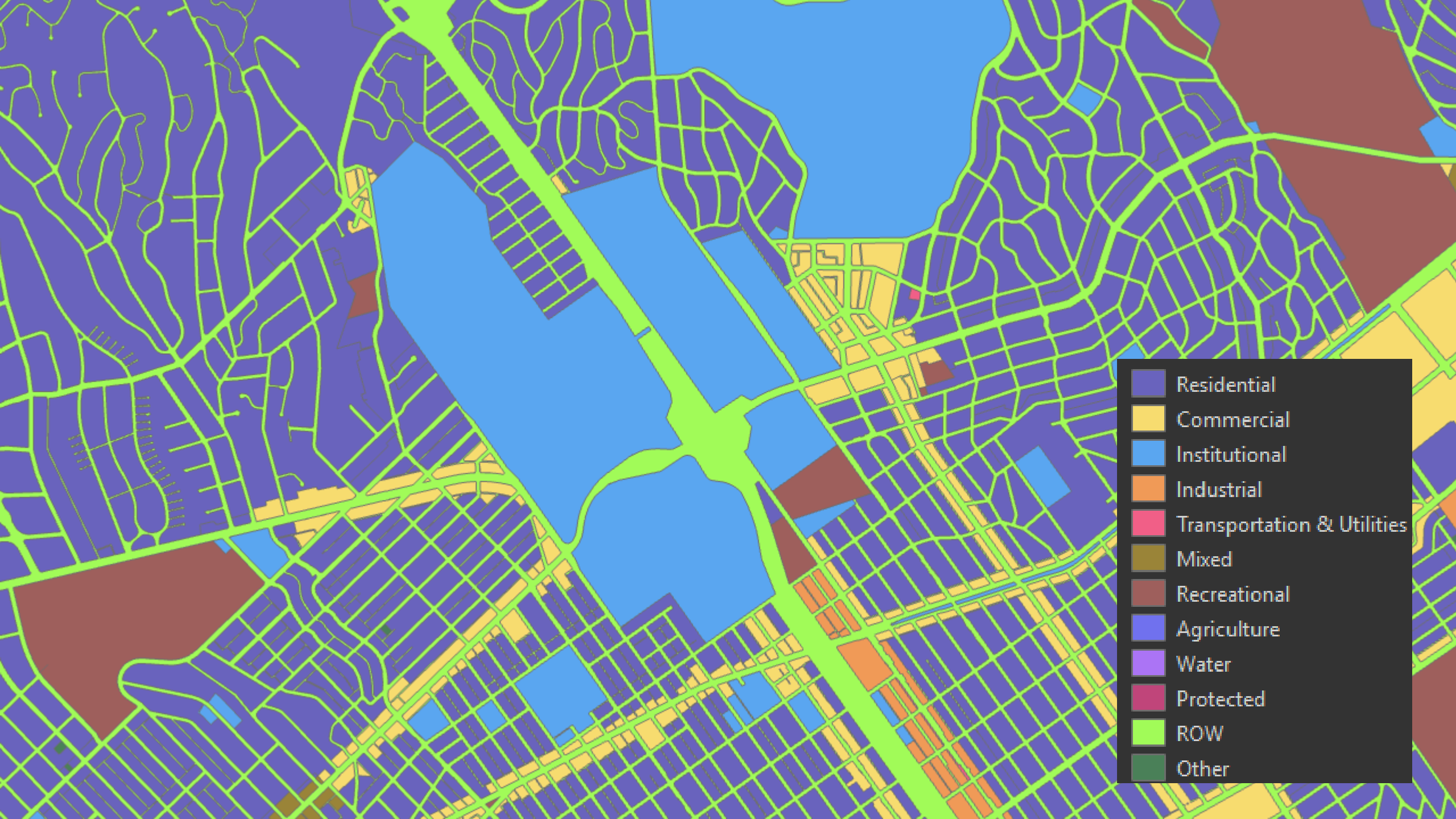

- Residential
- Commercial
- Institutional
- Industrial
- Transportation & Utilities
- Mixed
- Recreational
- Agriculture
- Water
- Protected
- ROW
- Other

County

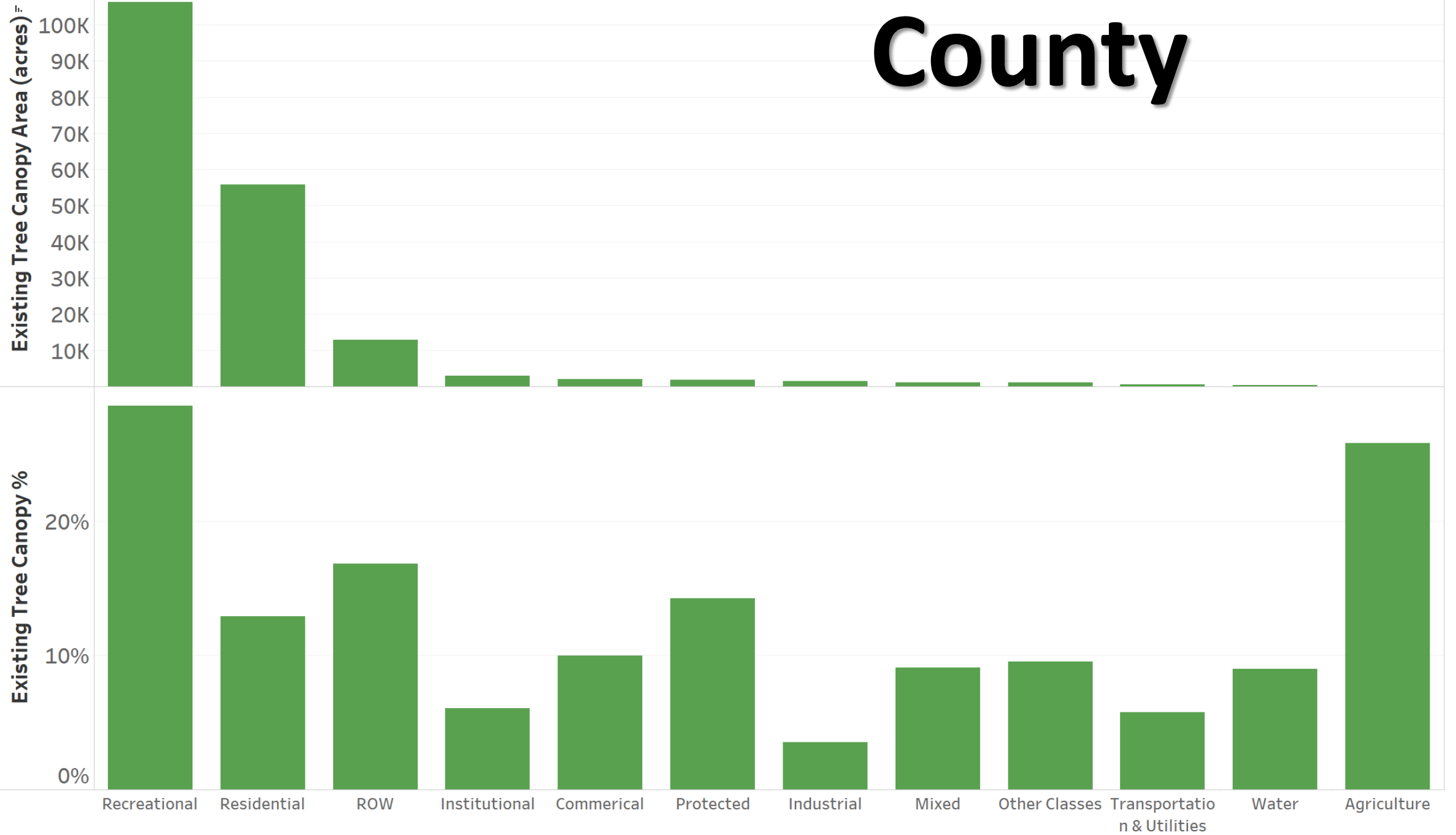

County

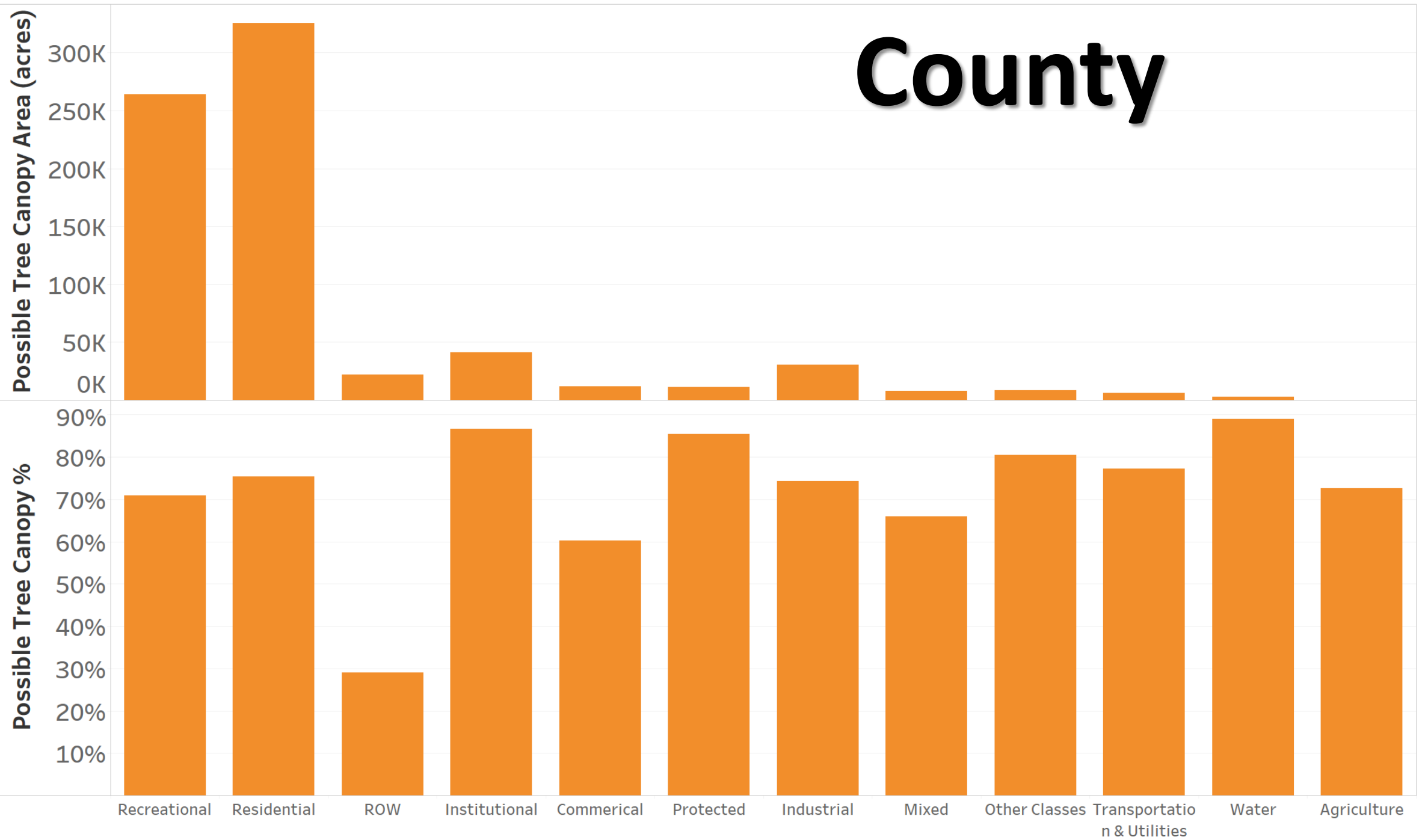

City

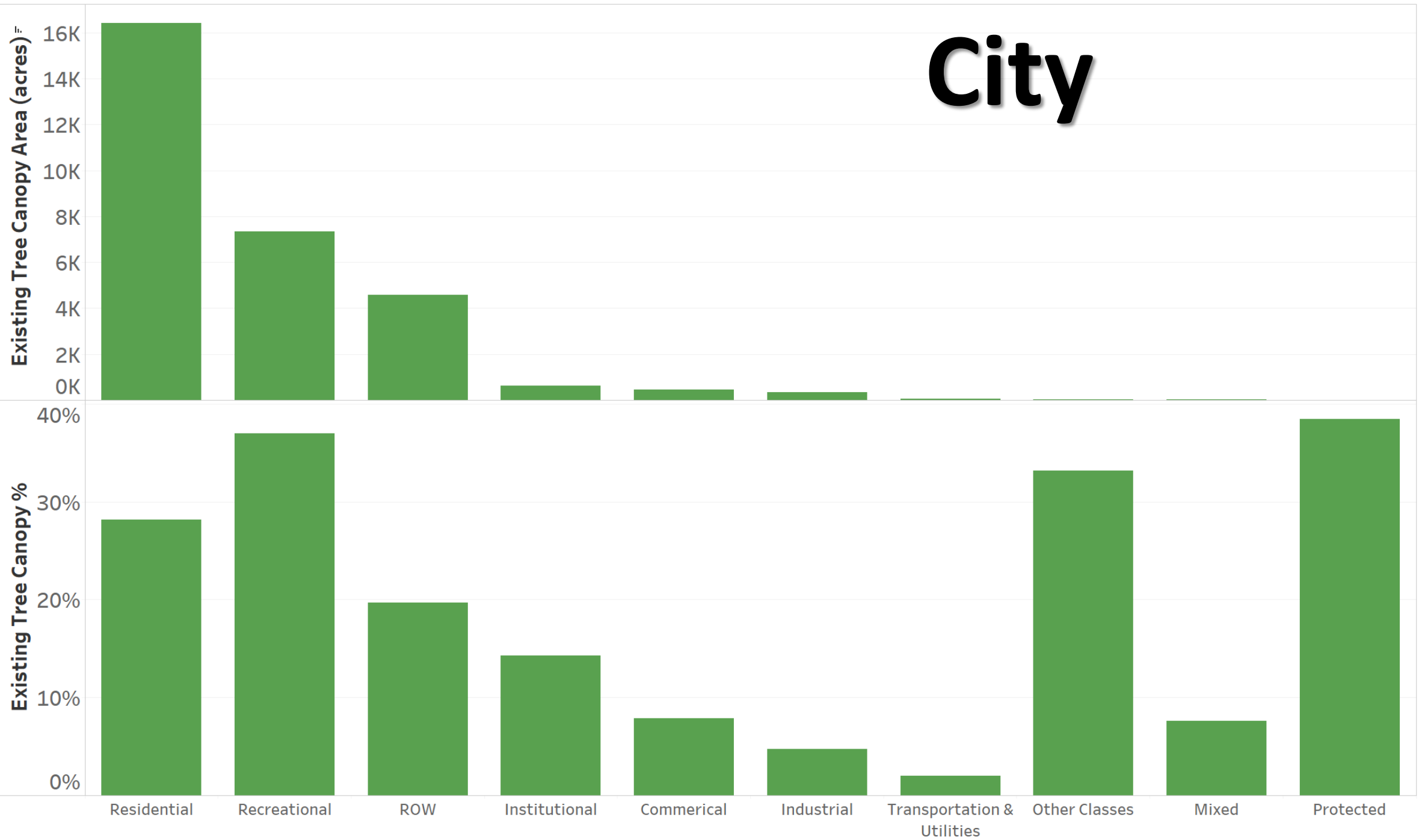

City

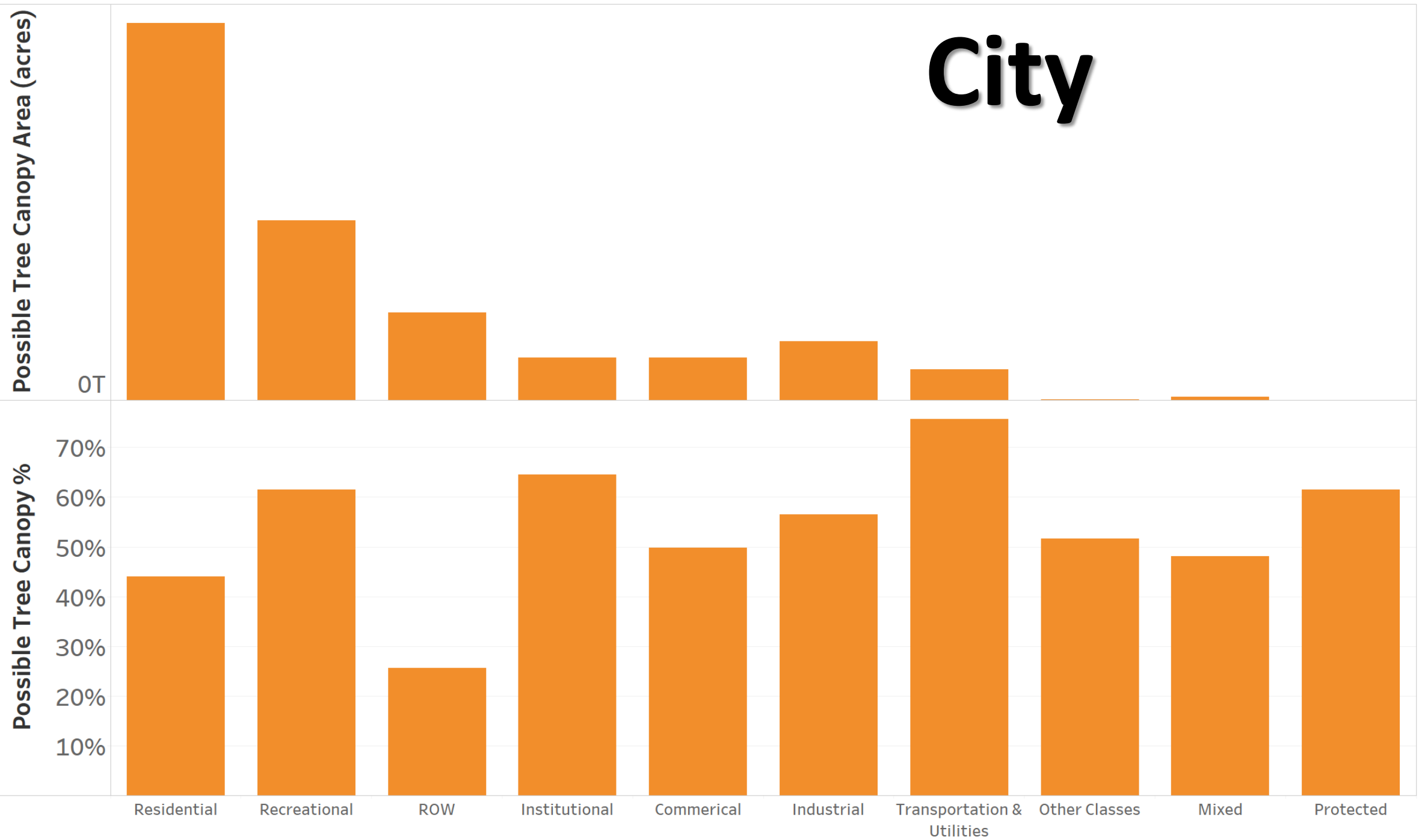

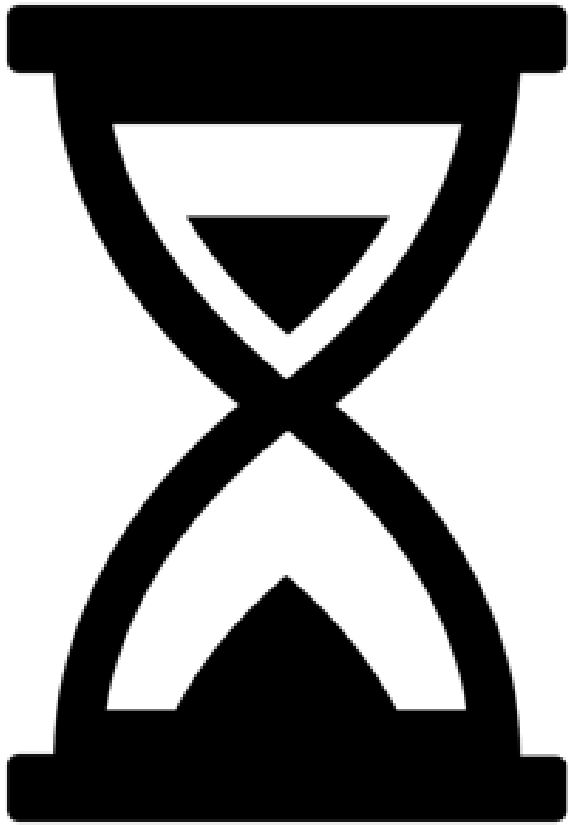

Year Built &
Sale Price

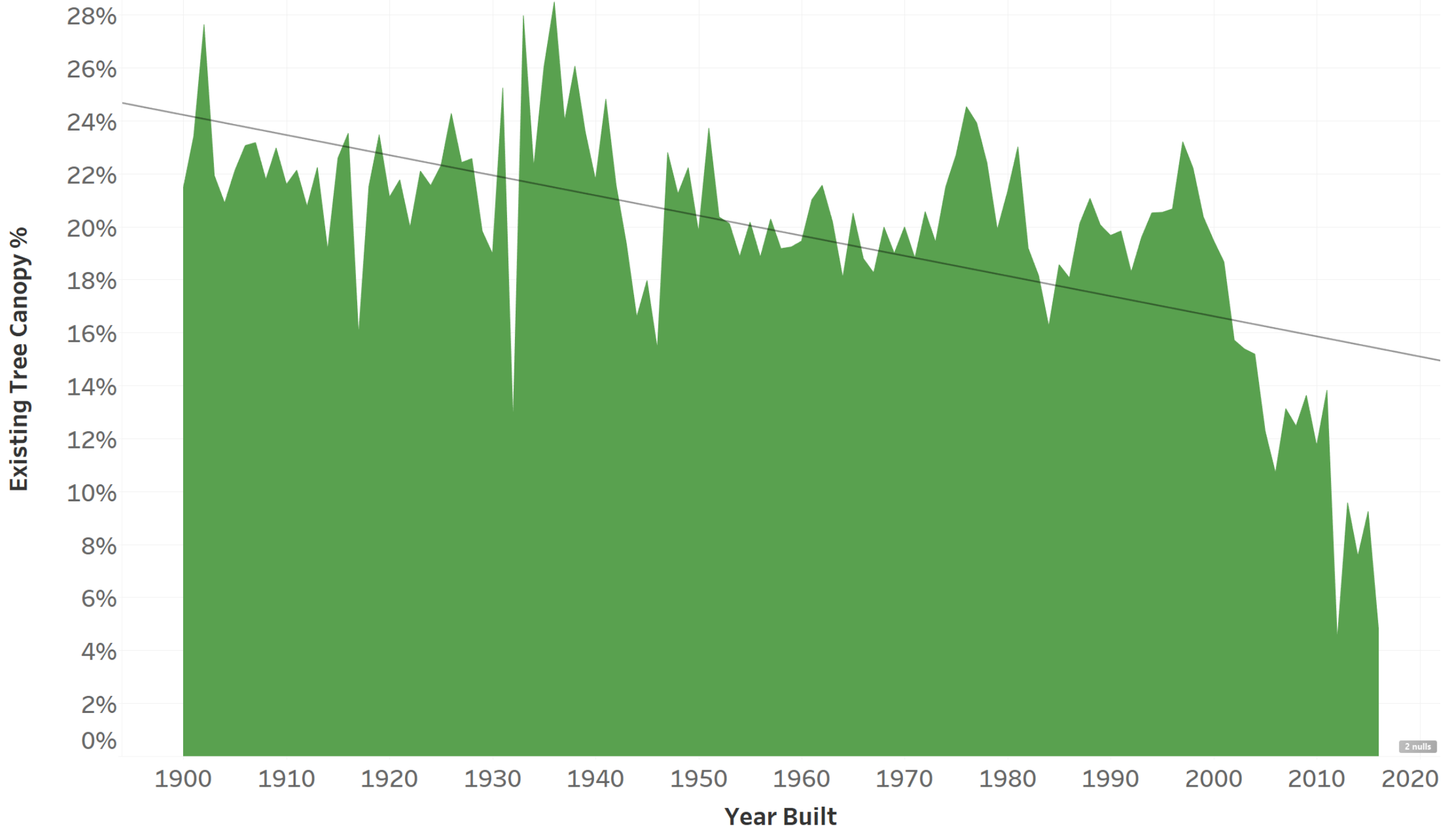

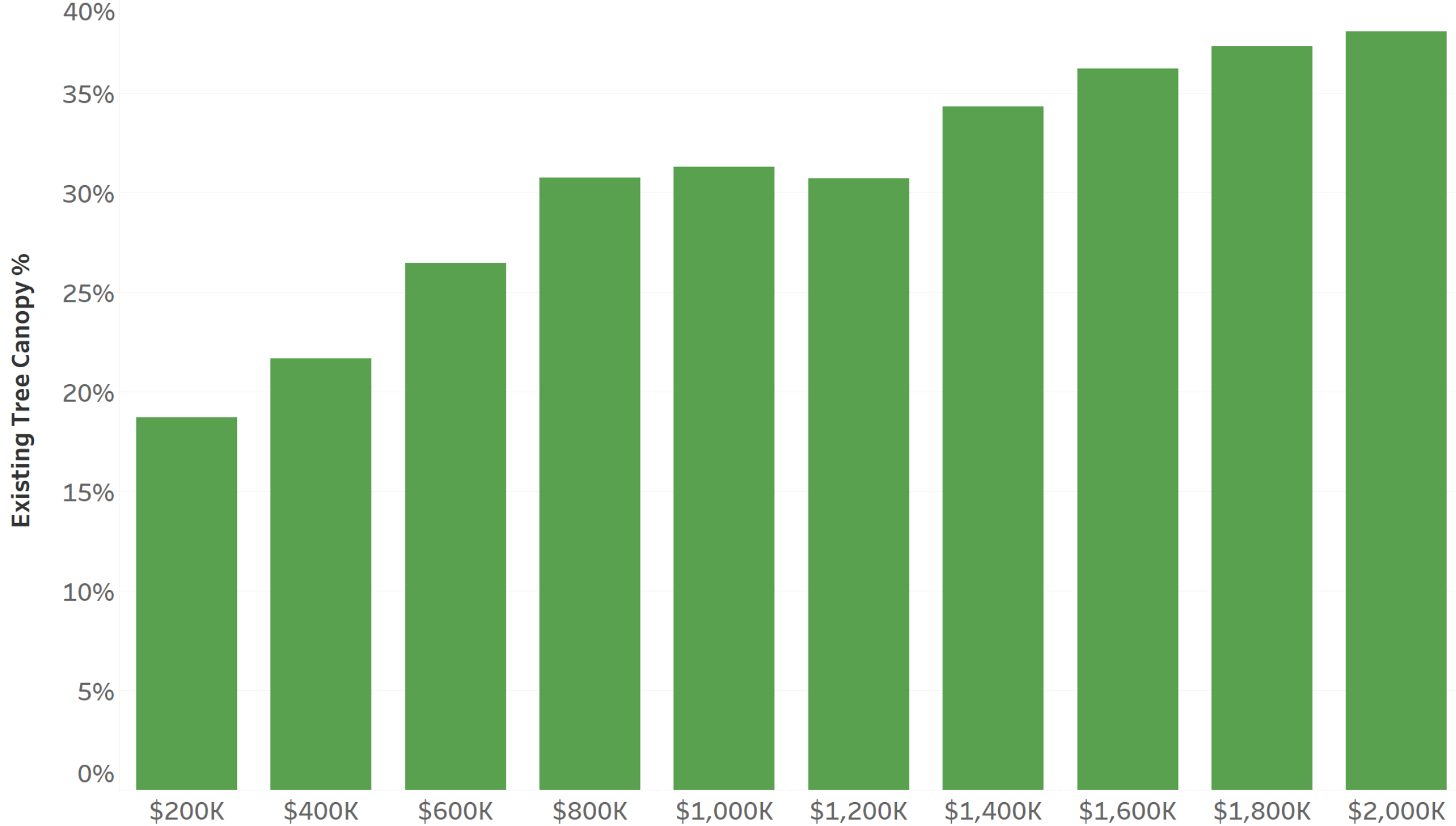

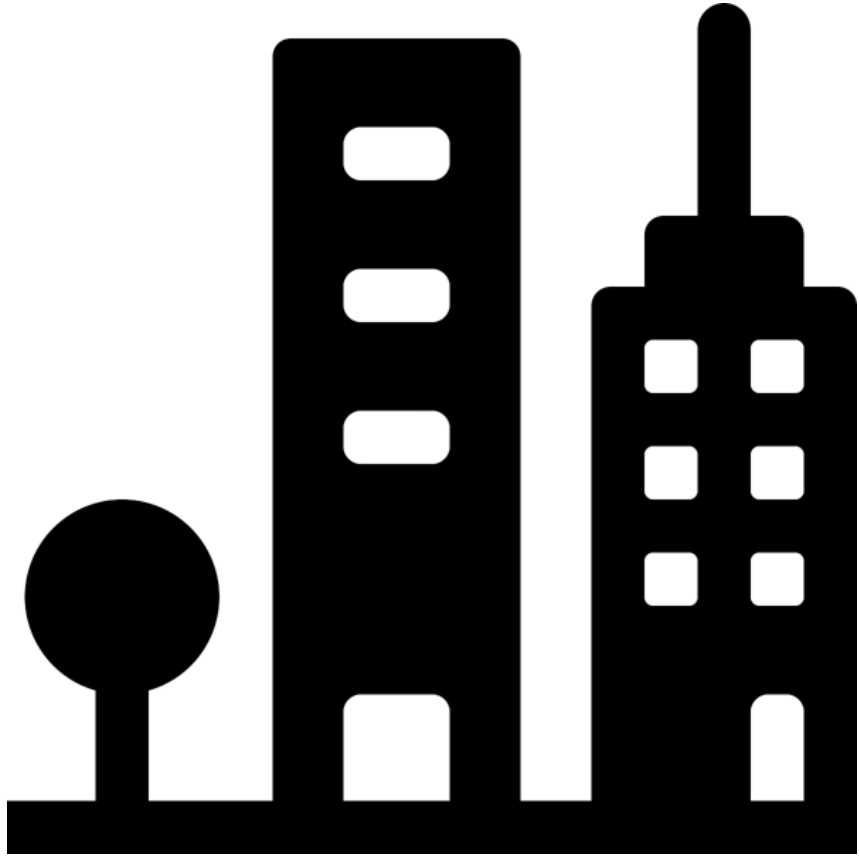

Urbanization

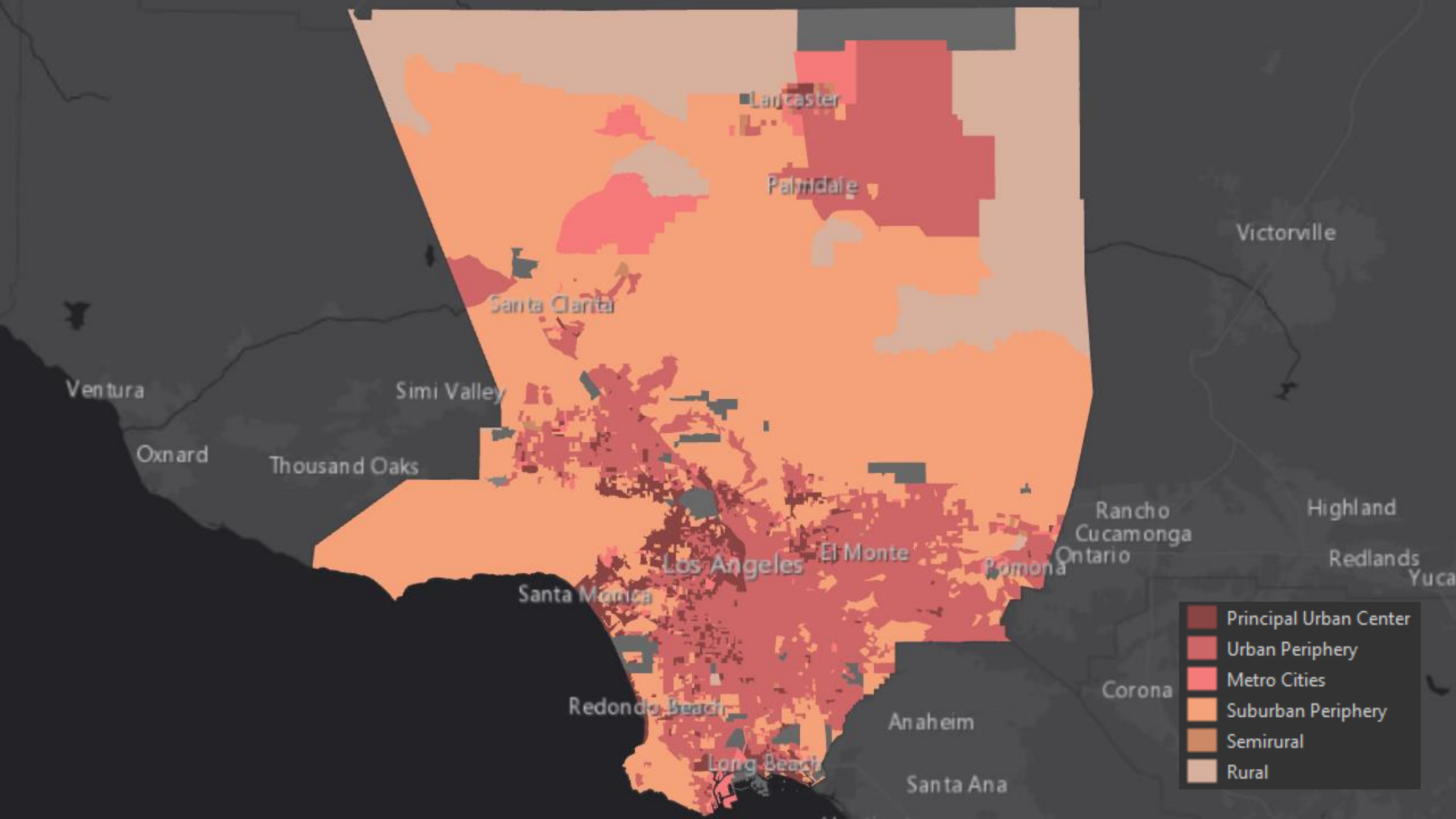



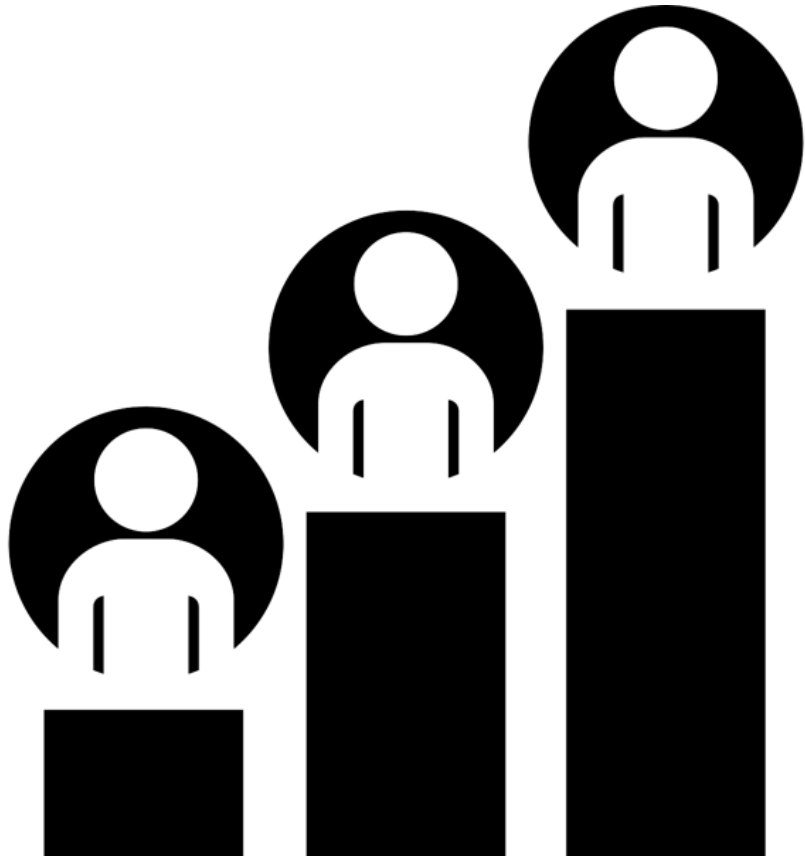

Demographic Metrics

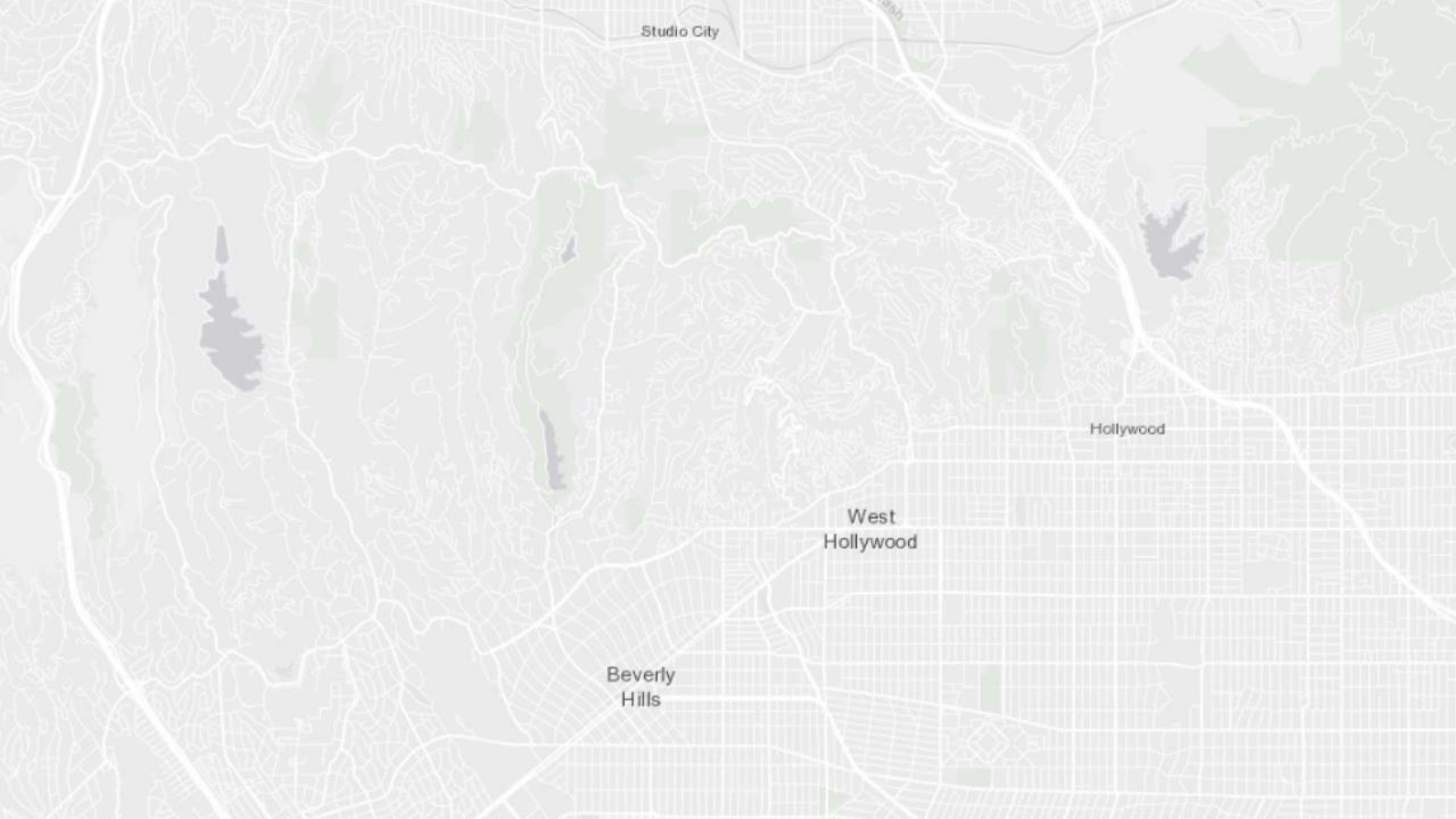

Studio City

Hollywood

West
Hollywood

Beverly
Hills

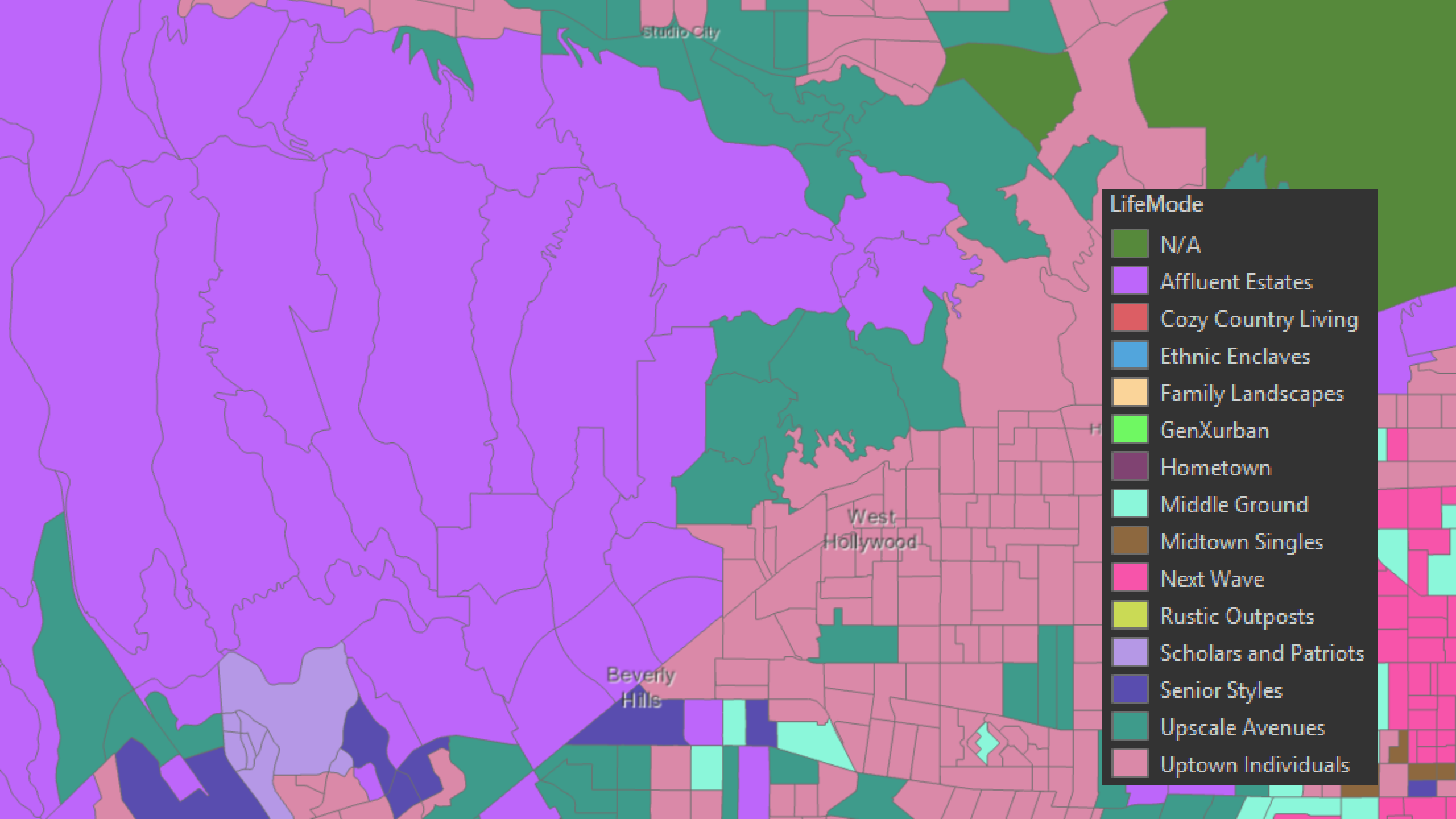

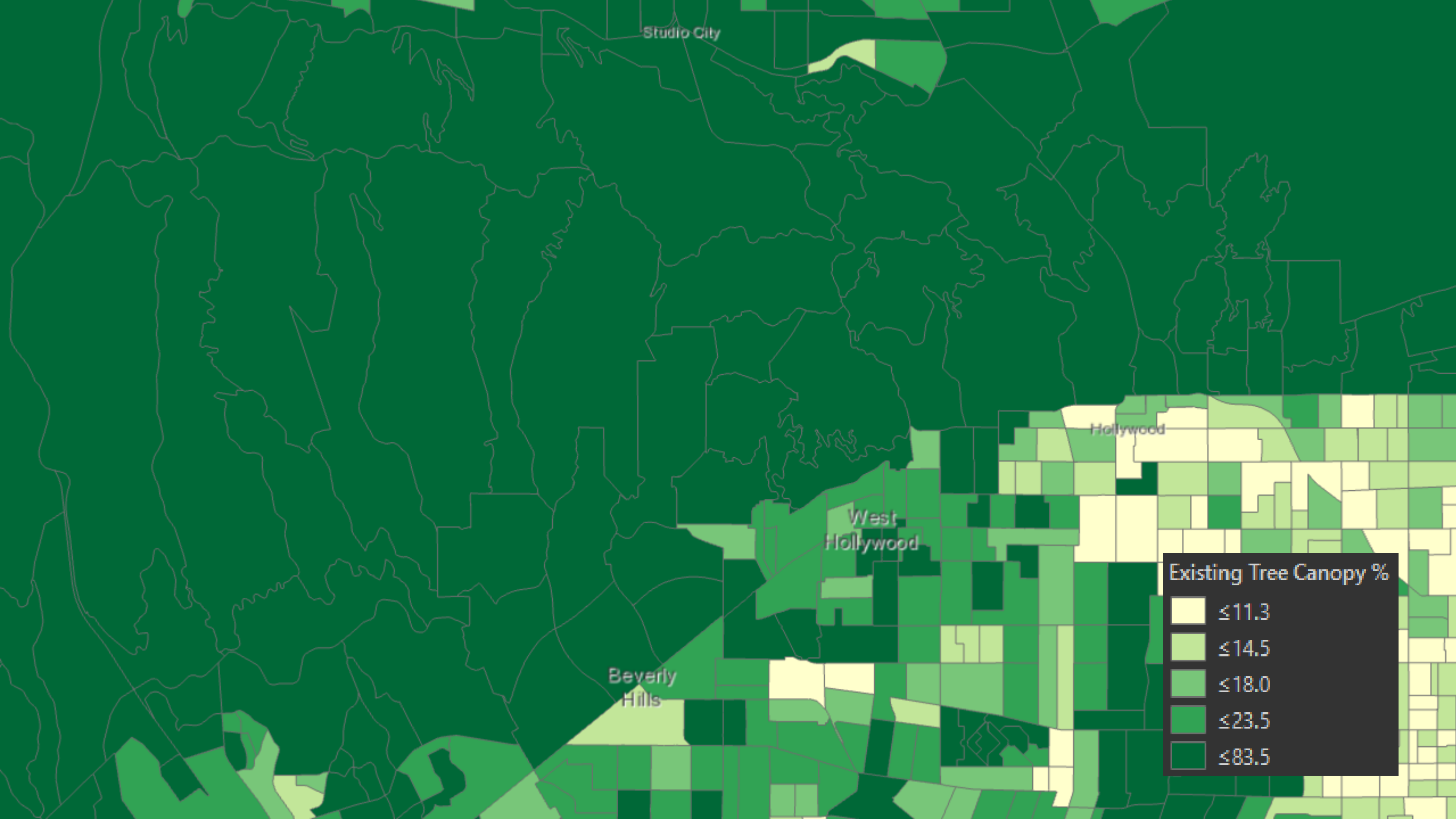

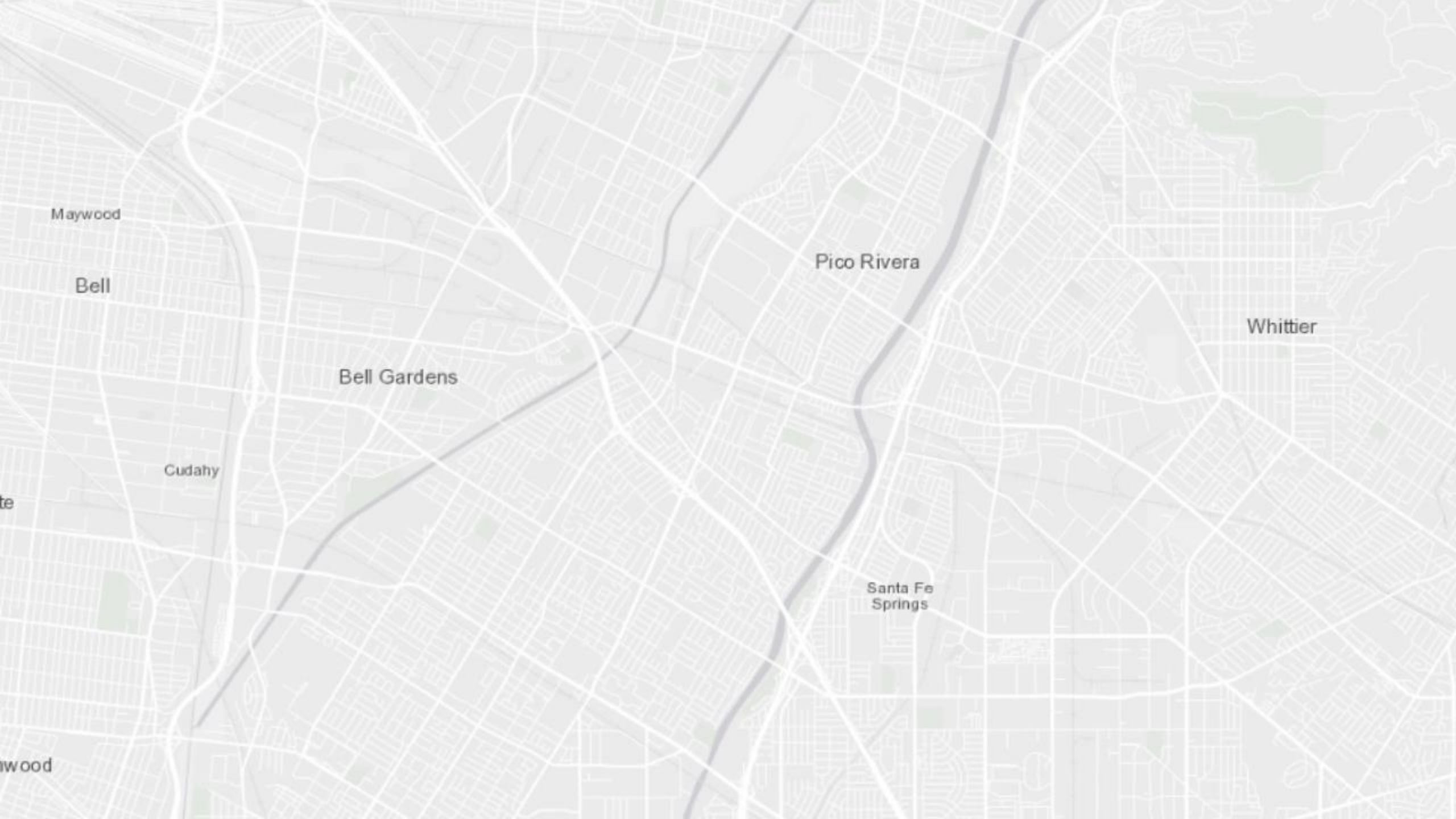

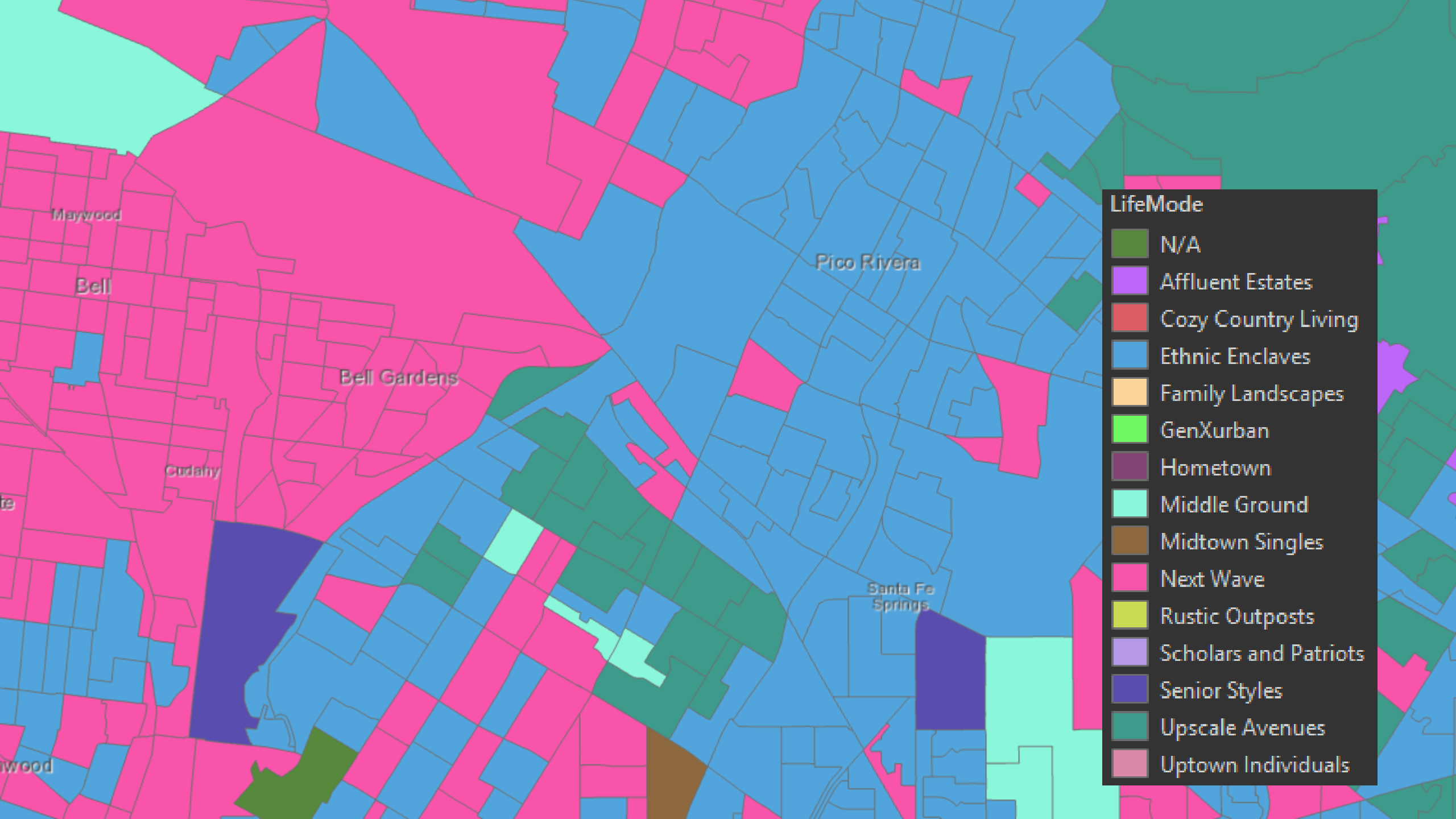

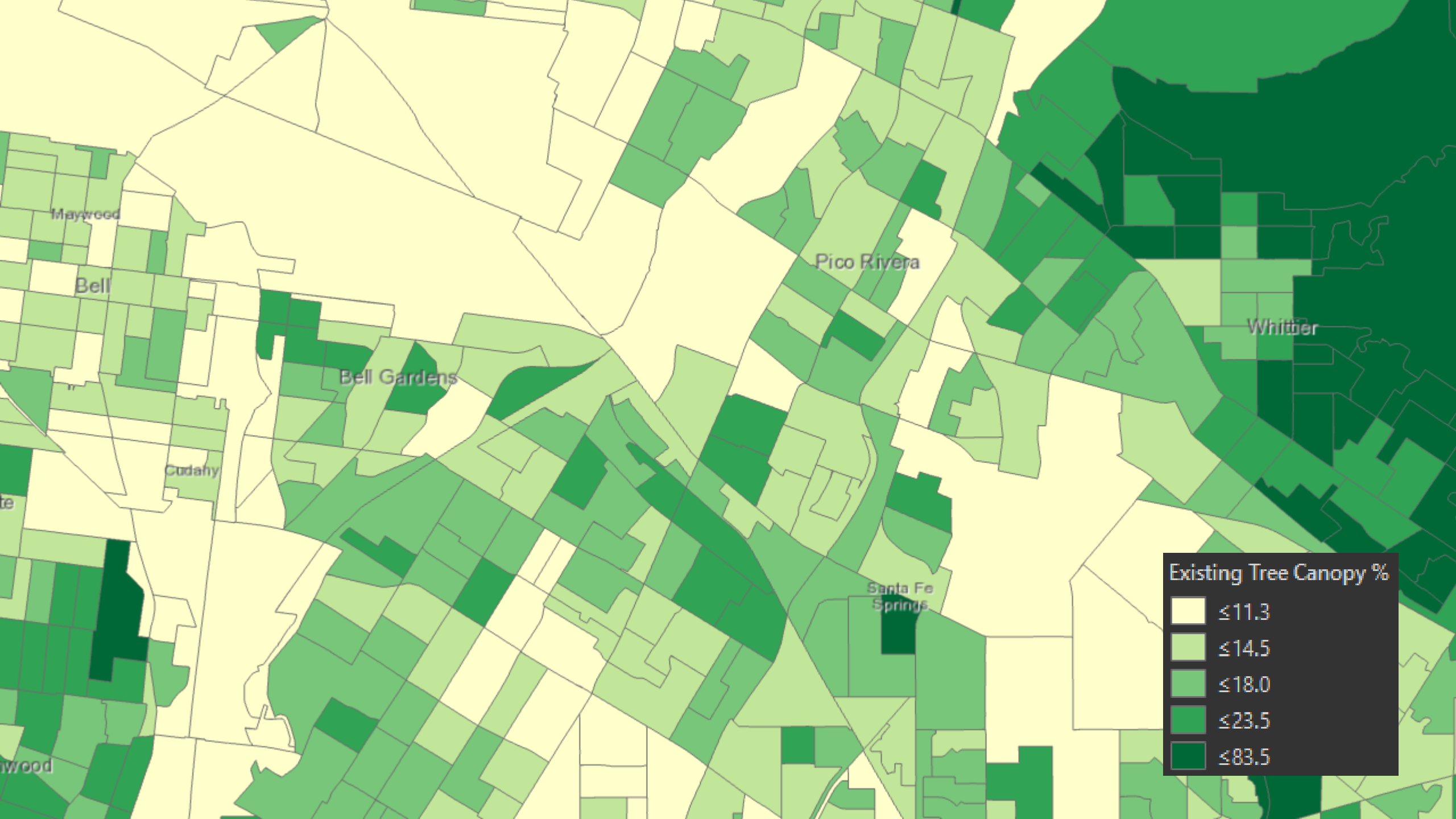

County

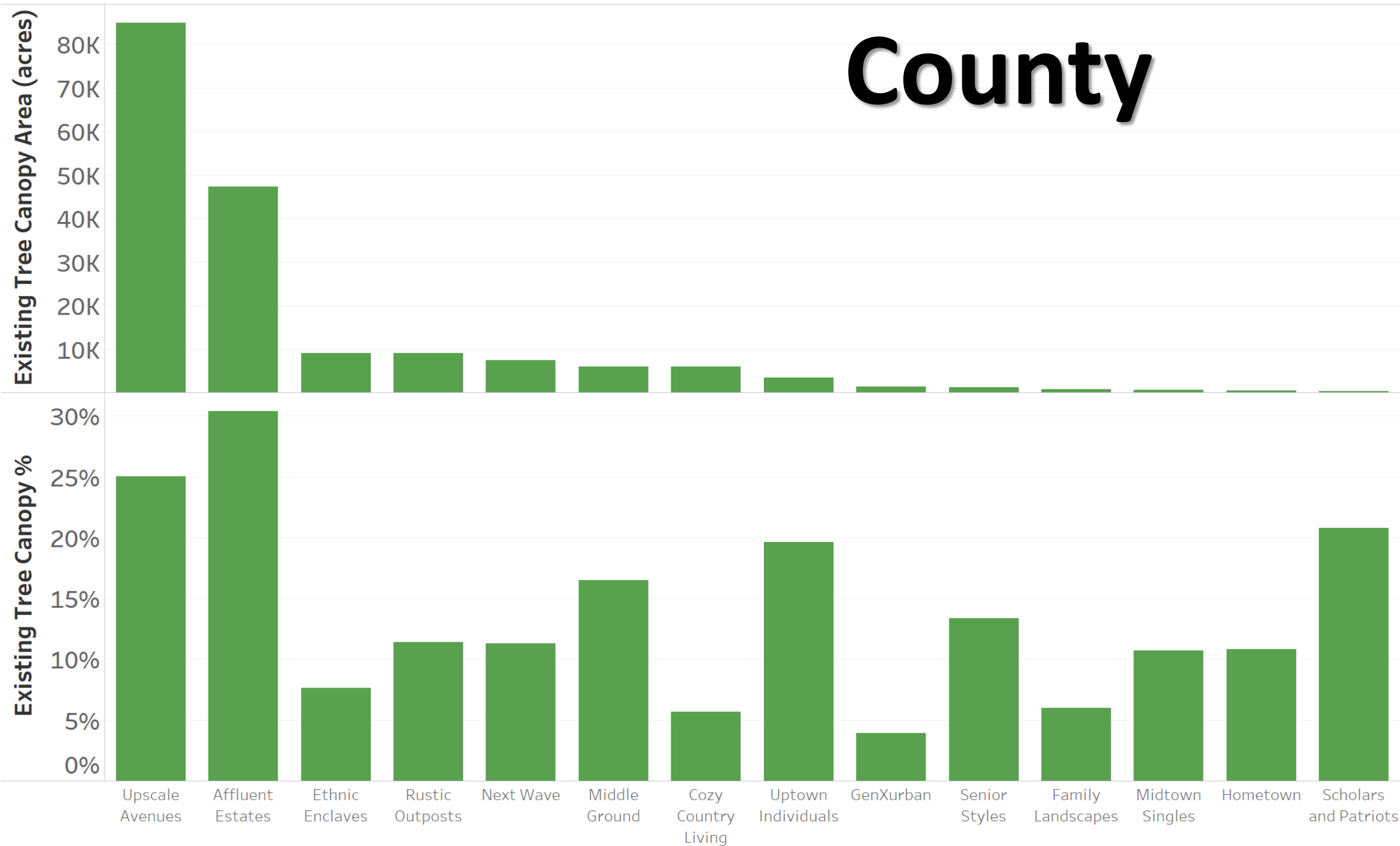

City

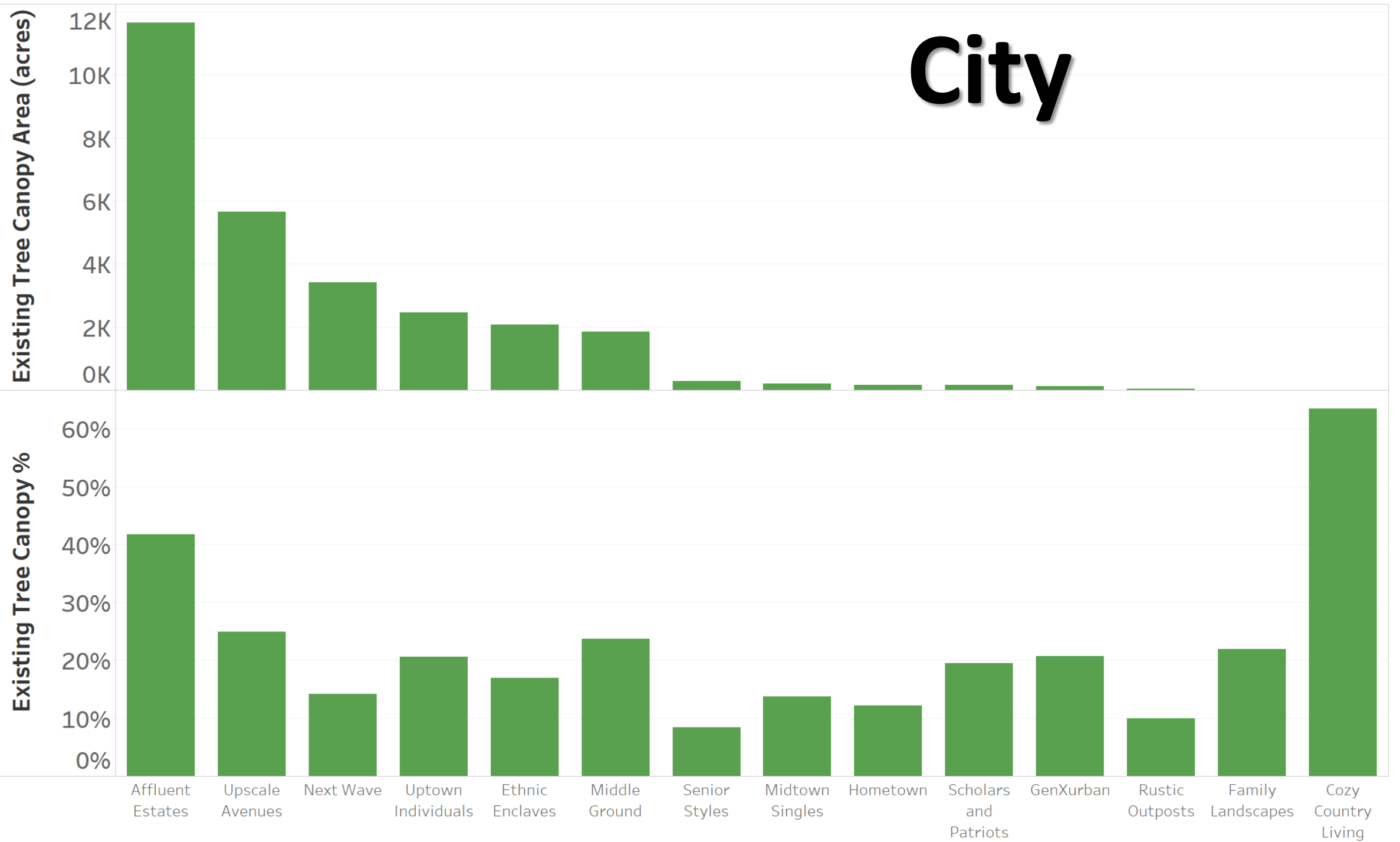

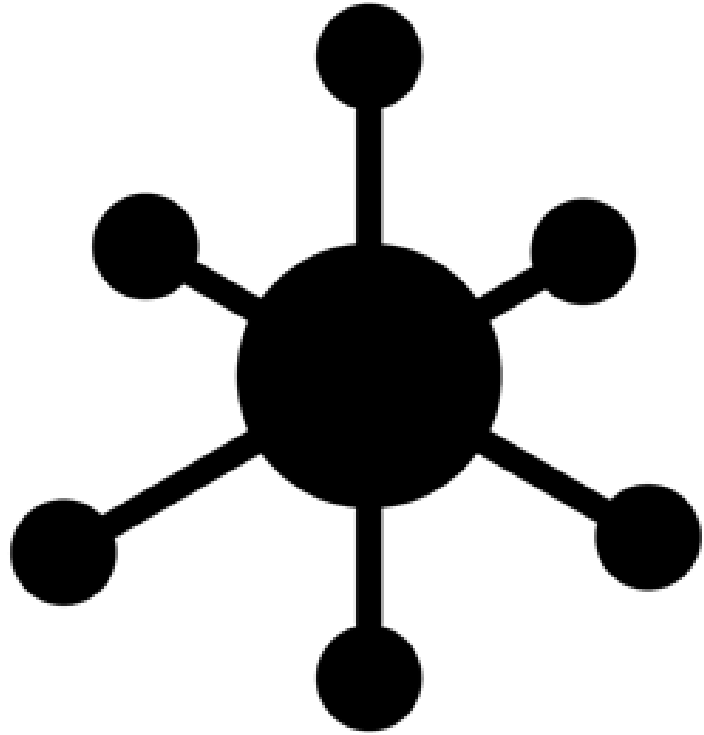

Unequal
distribution

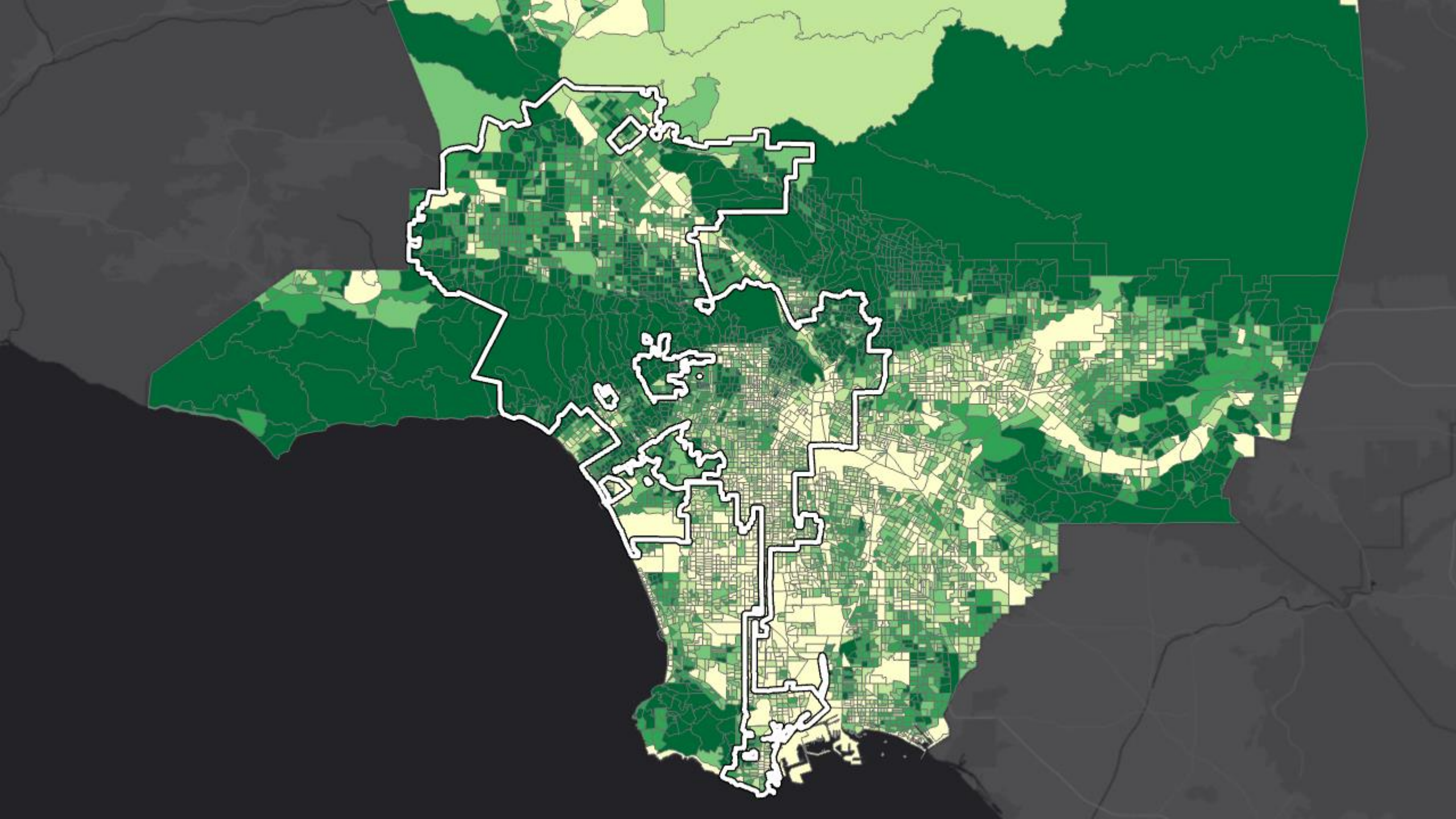

**Pacific
Palisades
10%**

**Los Feliz
3%**

**Brentwood
2%**

**Shadow Hills
2%**

**Brentwood
2%**

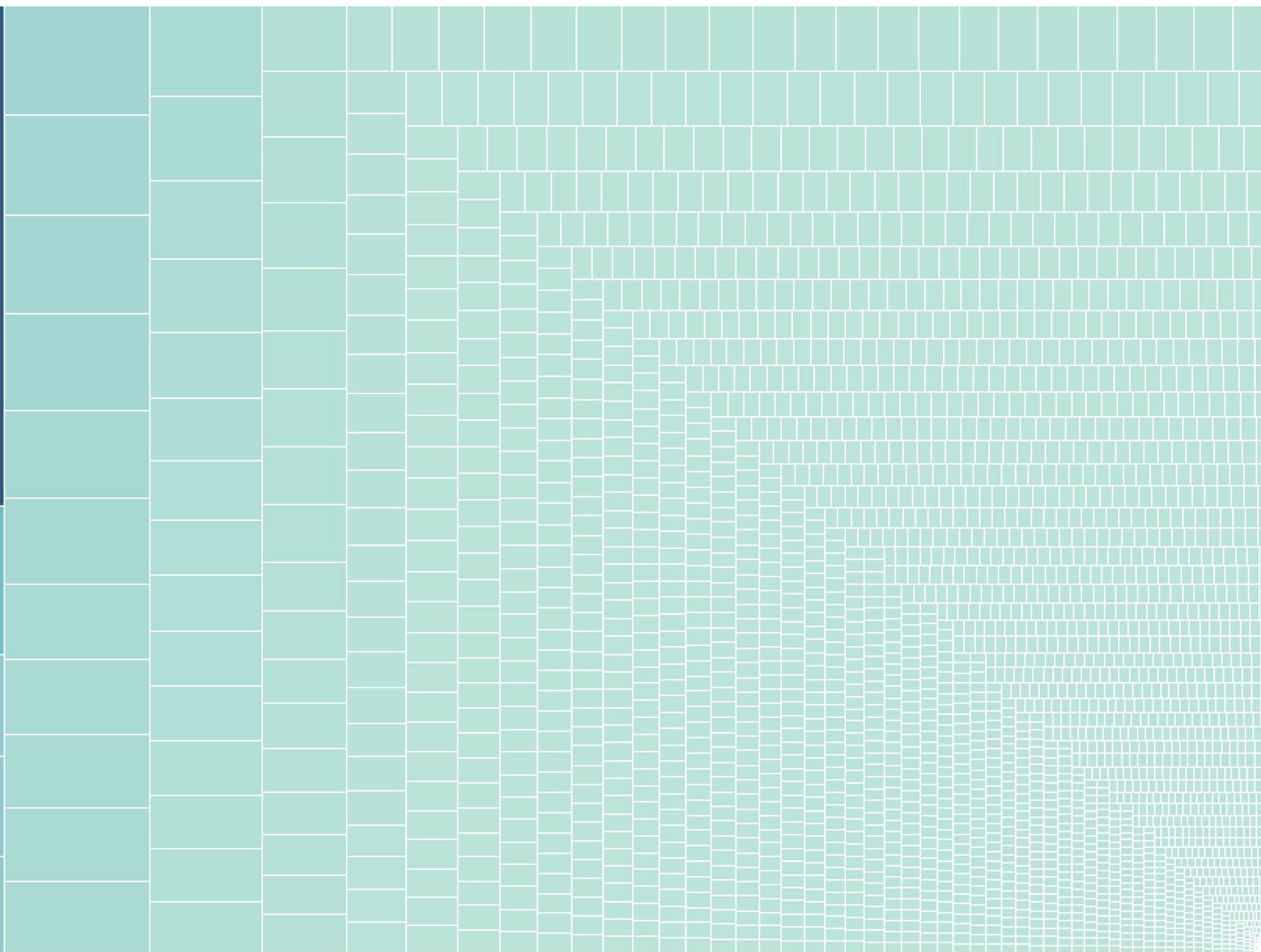

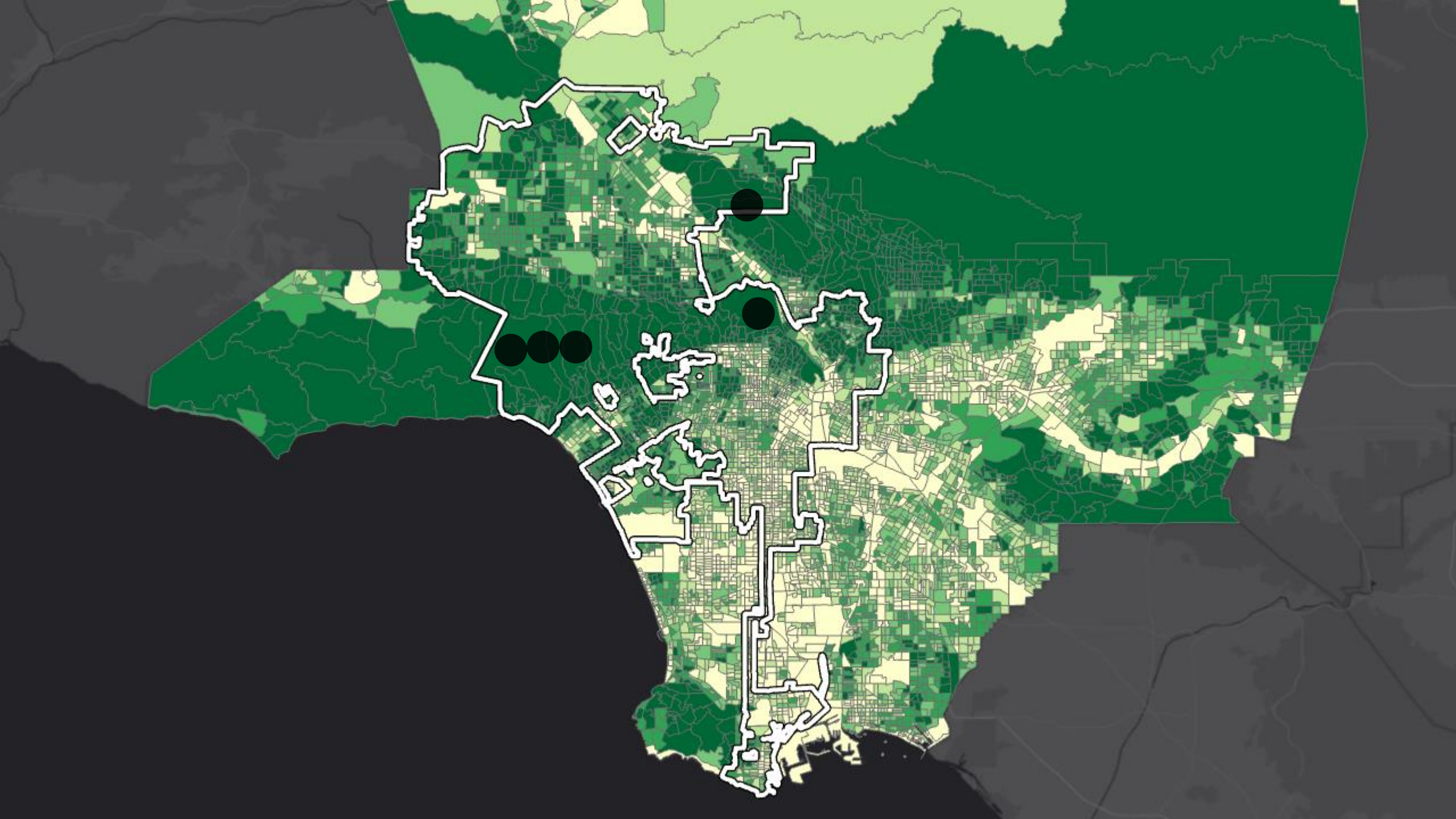



Insights

Census

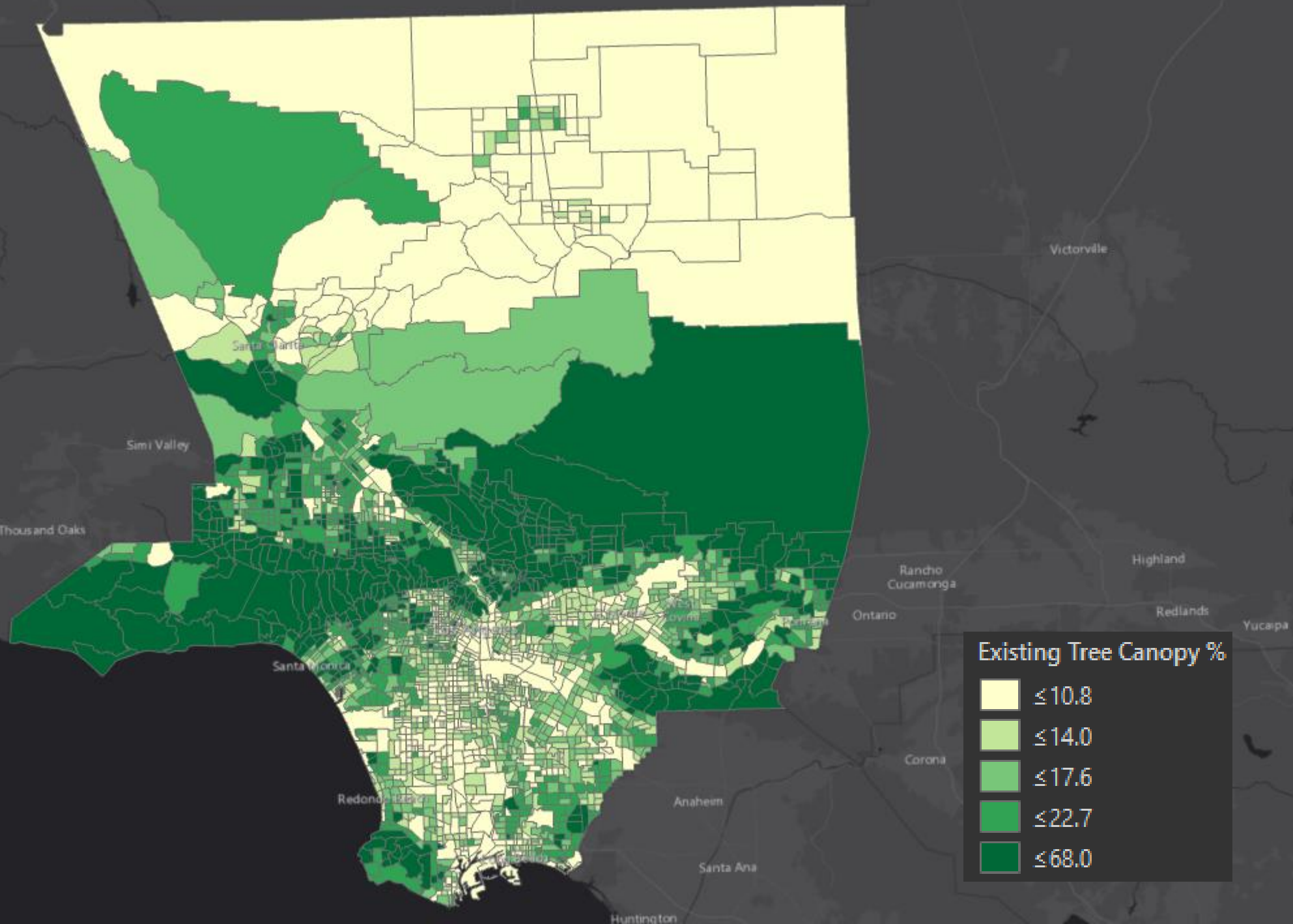

EnviroScreen

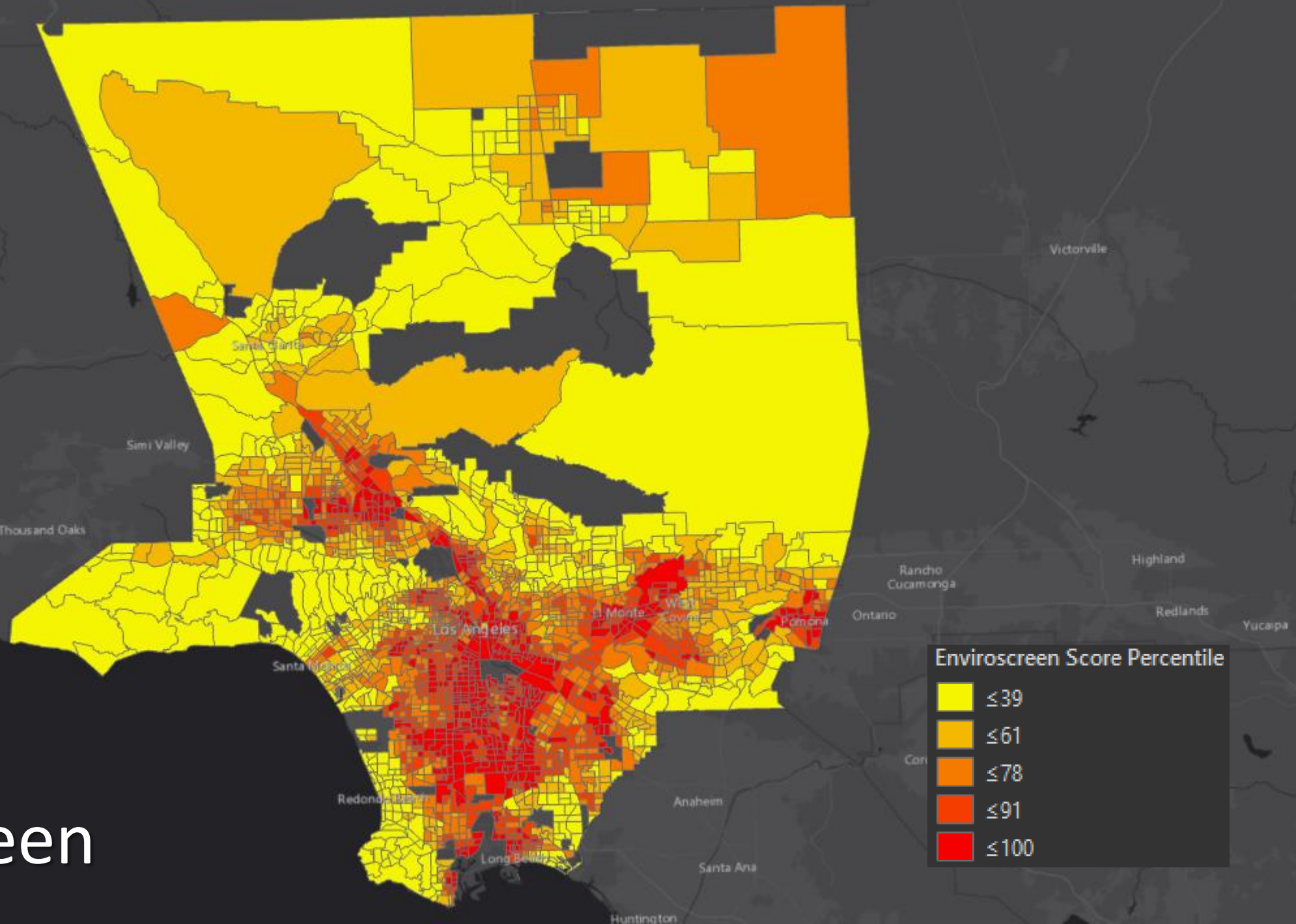

Subwatersheds

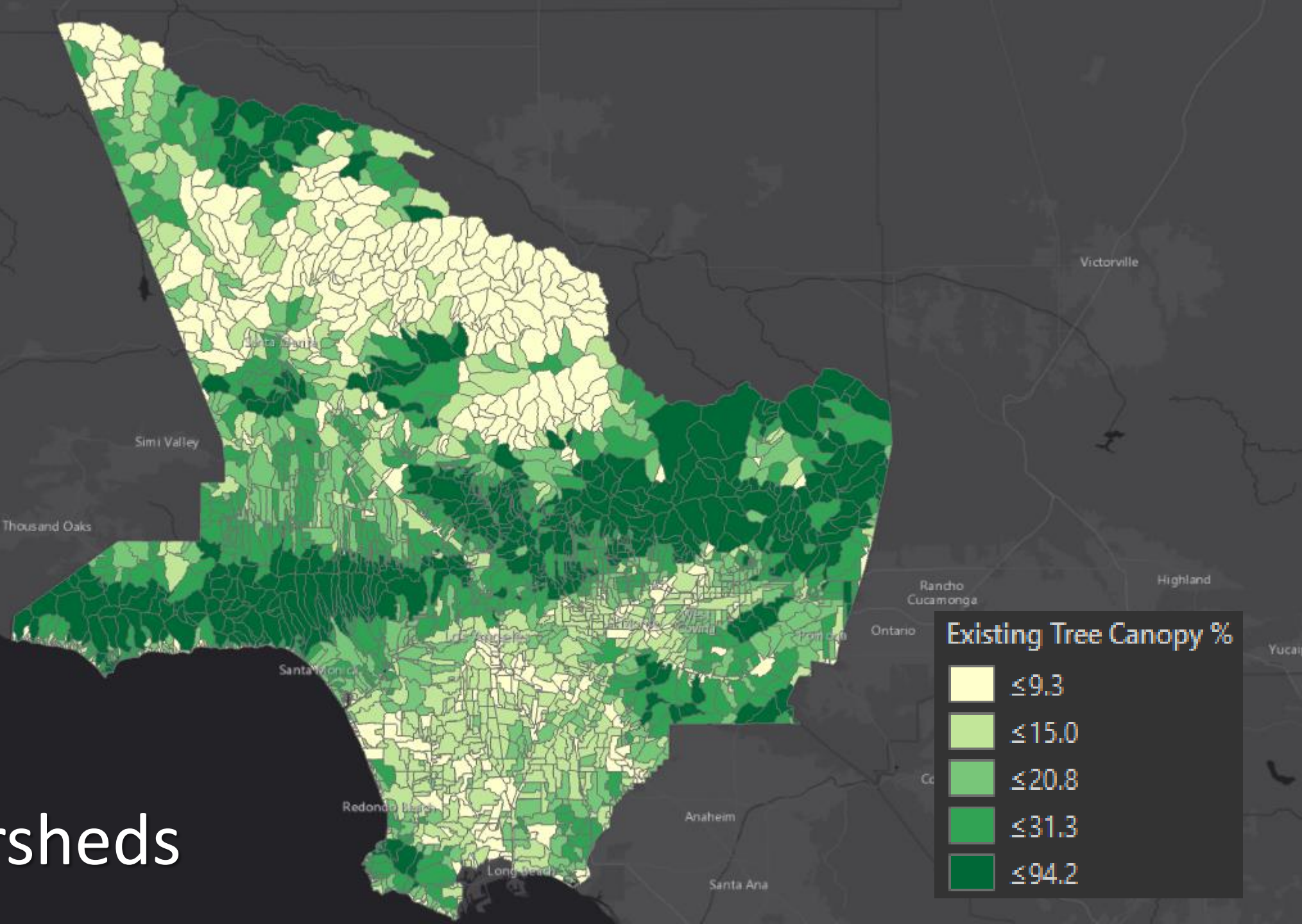

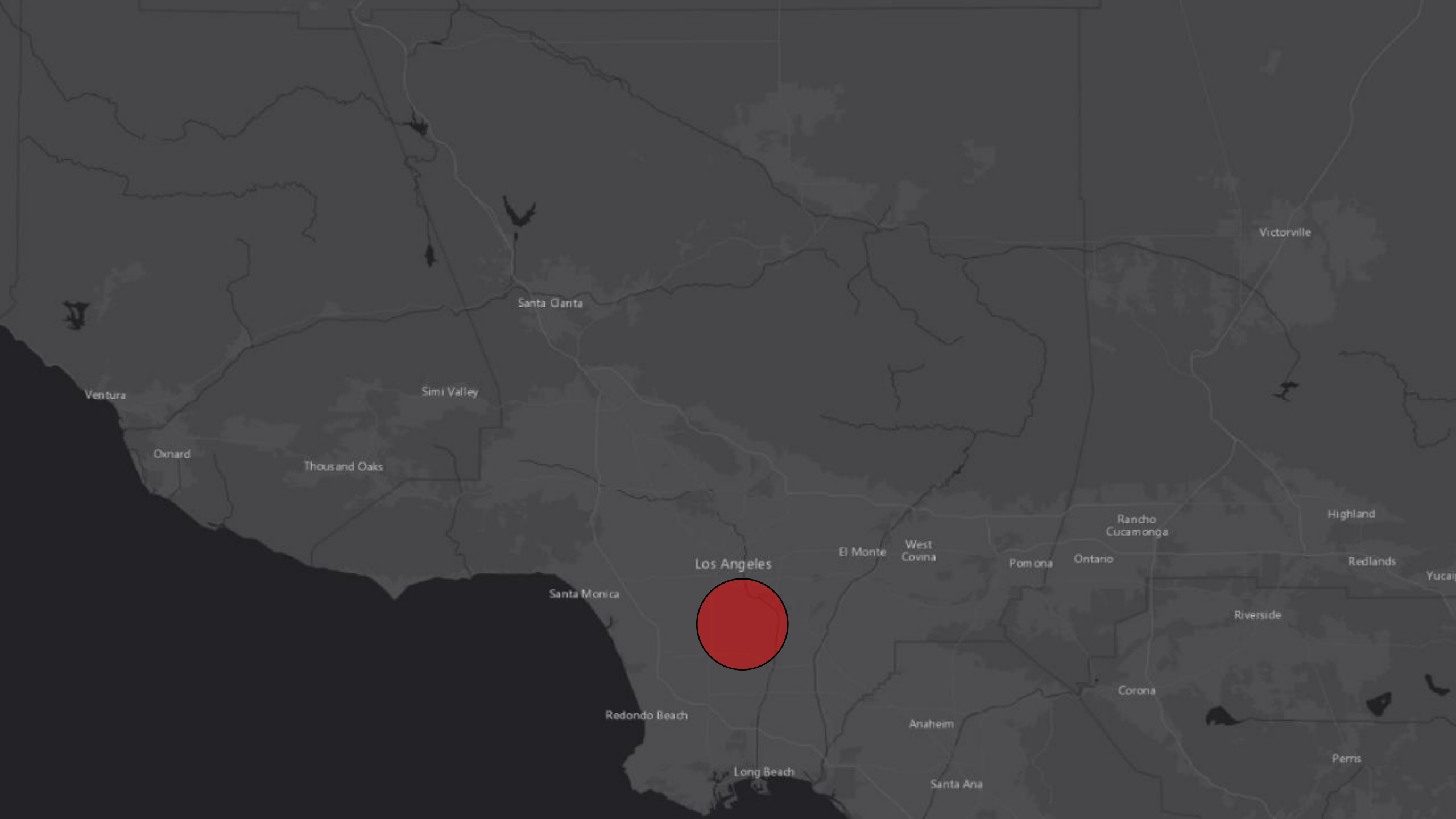

Ventura

Oxnard

Thousand Oaks

Simi Valley

Santa Clara

Victorville

Los Angeles

El Monte

West Covina

Pomona

Ontario

Rancho Cucamonga

Highland

Redlands

Yucaipa

Santa Monica

Riverside

Corona

Redondo Beach

Anaheim

Perris

Long Beach

Santa Ana



Huntington
Park

Maywood

Bell

Cudahy

South Gate

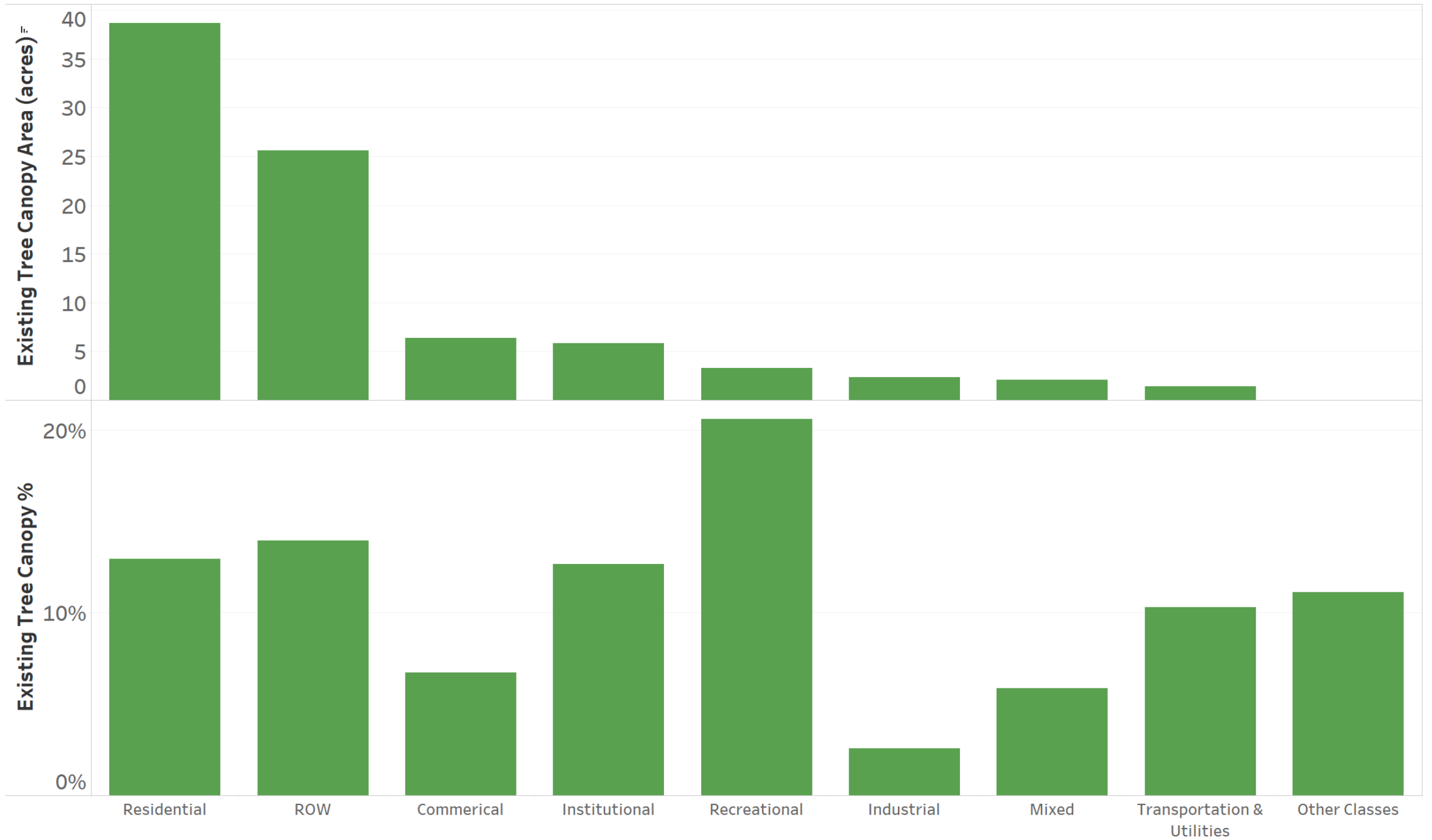

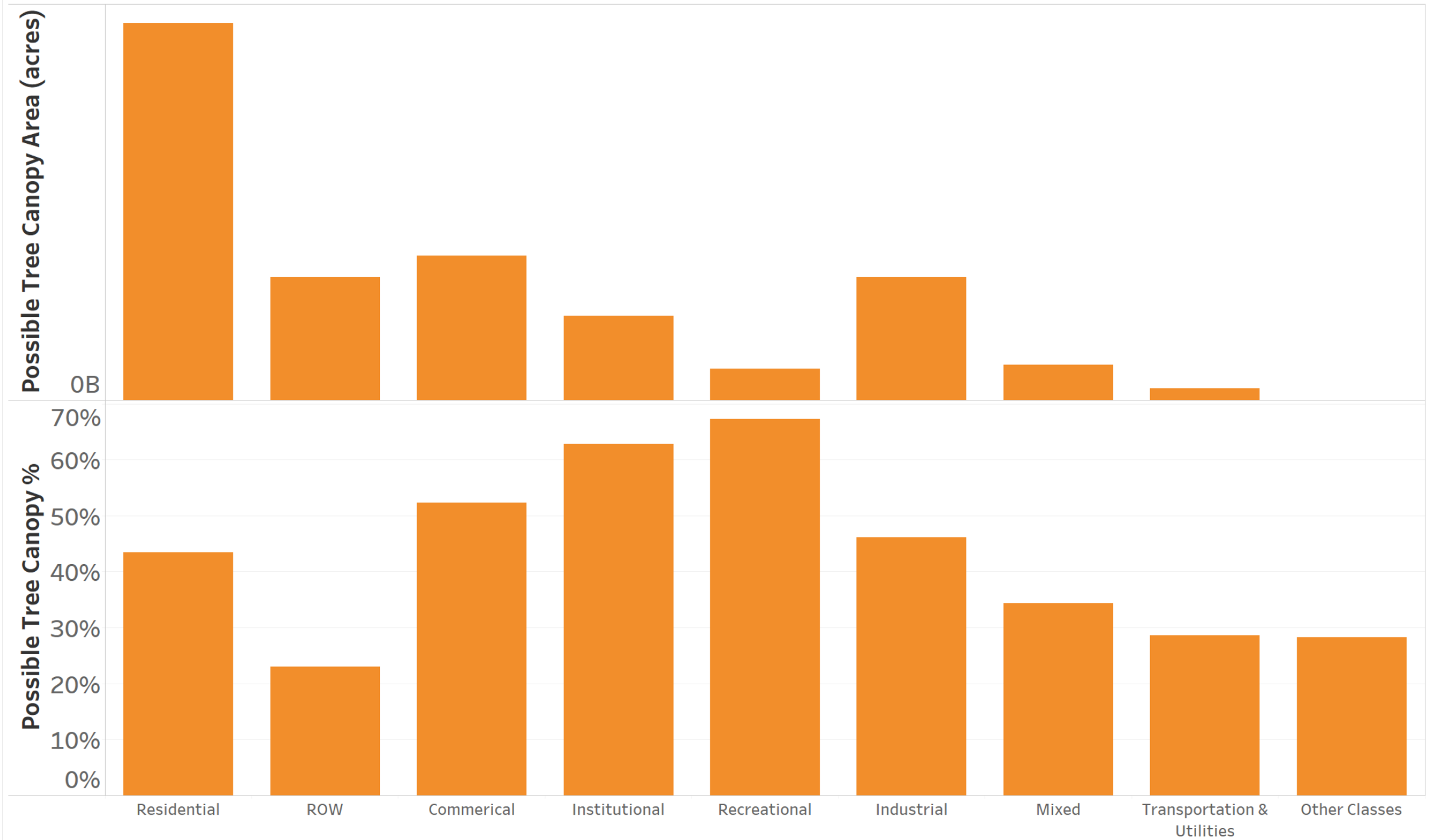

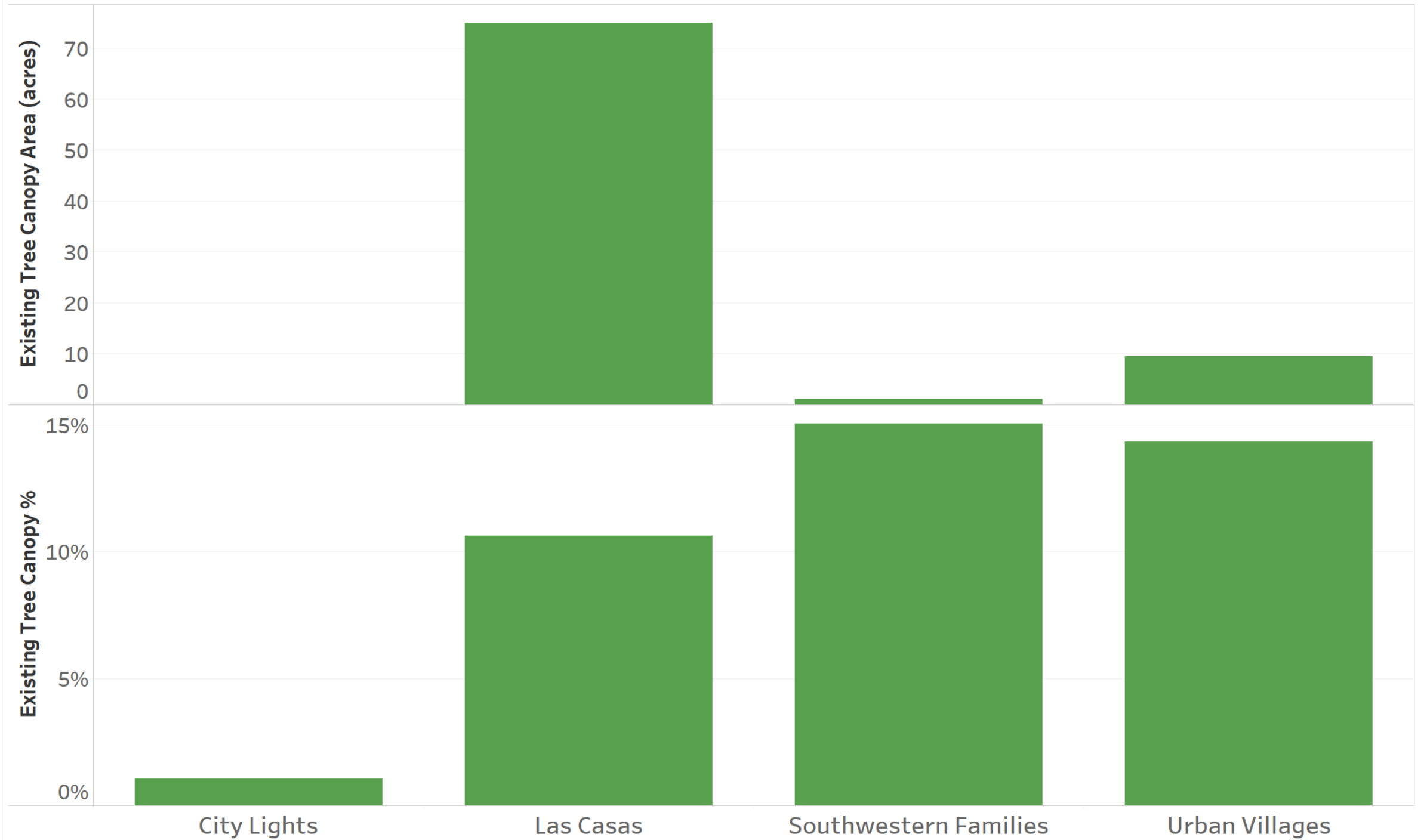

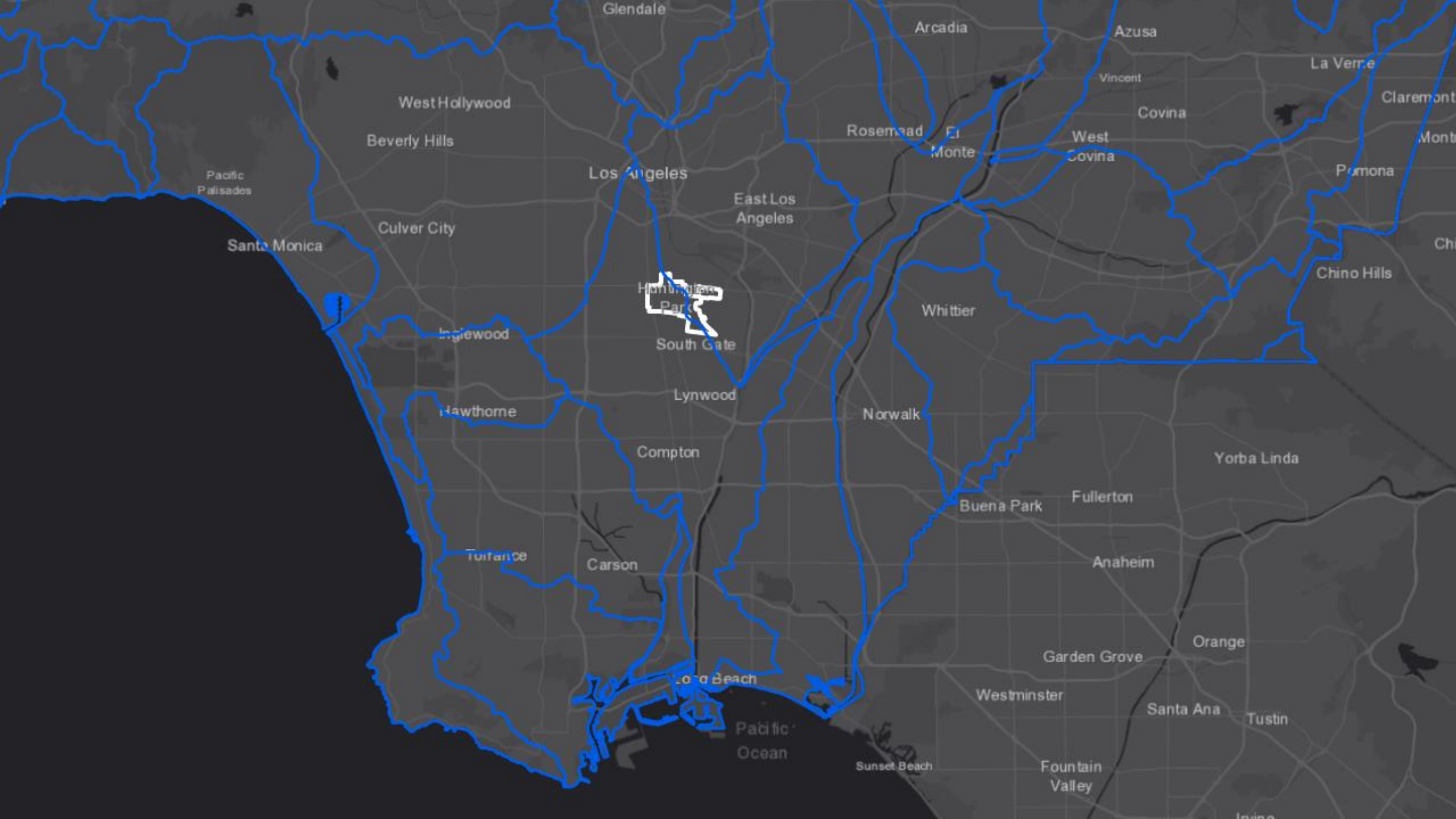

- Commerical
- Industrial
- Institutional
- Mixed
- Other Classes
- Recreational
- Residential
- ROW
- Transportation
- Water

180701050404



180701050403



Existing Tree Canopy Area (acres)

Possible Tree Canopy Area (acres)

San Diego



13%

NYC

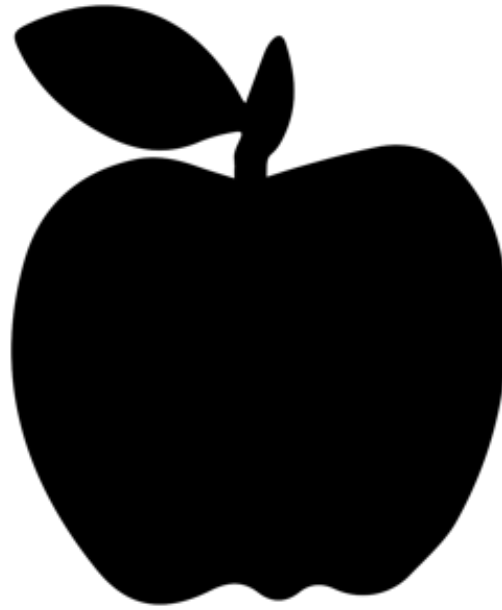

21%

Pittsburgh

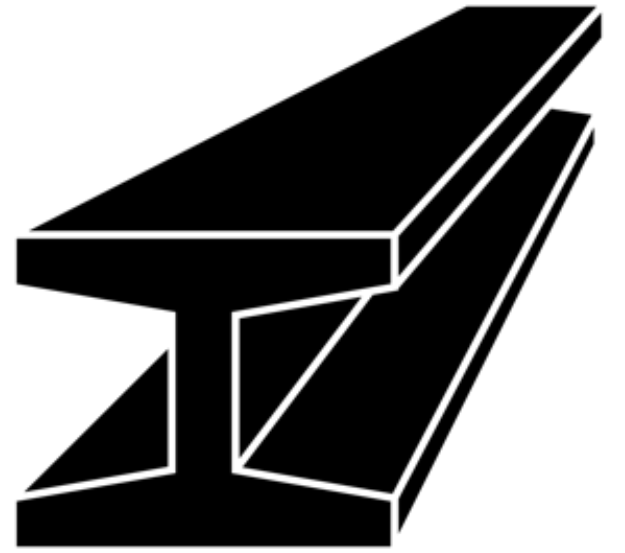

42%



Los Angeles Tree Canopy Assessment Using 2016 Spatial Data